

Order Plans @

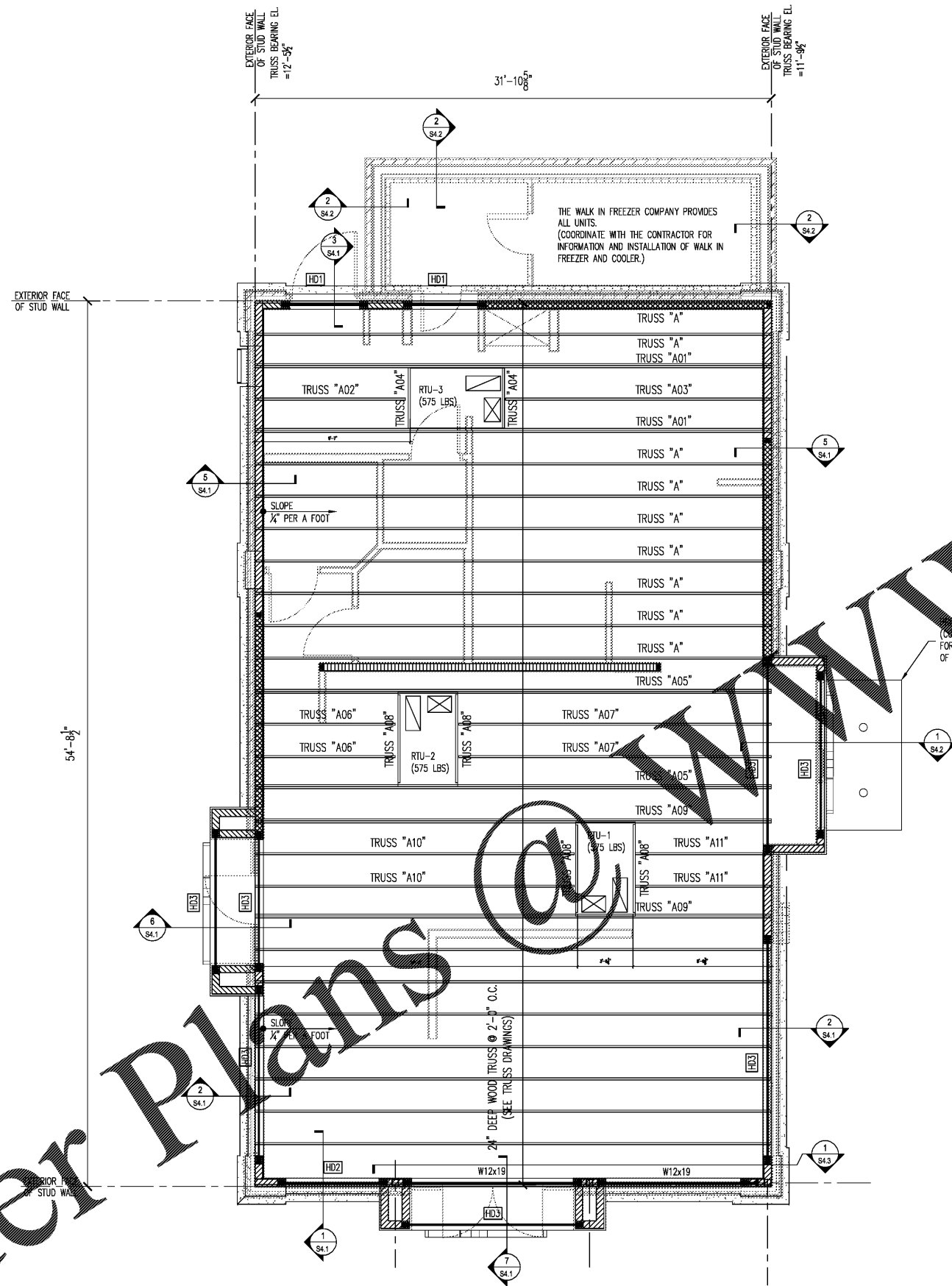

ROOF FRAMING PLAN NOTES:

1. ROOF SHEATHINGS SHALL BE MIN. 5/8" THICK APA RATED OSB SHEATHING WITH 10d NAILS @ 6" O.C. AT DIAPHRAGM BOUNDARY, @ 6" O.C. AT ALL PANEL EDGE OF ROOF SHEATHINGS, @ 12" O.C. AT INTERMEDIATE SUPPORT. ALL ROOF SHEATHINGS SHALL BE CONNECTED TO ADJACENT SHEATHING WITH 1" x 4" @ 16" O.C. PROVIDE A BLOCKING AT ALL PANEL EDGE OF ROOF SHEATHINGS.
2. SEE PLAN FOR TRUSS BEARING ELEVATIONS. STRUCTURE SLOPE UNIFORMLY BETWEEN POINTS OF GIVEN ELEVATIONS.
3. ANY LOAD SUSPENDED FROM THE ROOF STRUCTURAL SHALL HANG DIRECTLY FROM THE TRUSS. OTHERWISE, PROVIDE ADDITIONAL SUPPORT MATERIAL, DESIGNED TO CARRY THE LOAD BETWEEN THE STRUCTURAL MEMBER.
4. SEE ARCHITECTURAL AND MECHANICAL DRAWINGS FOR EXACT SIZE AND LOCATIONS OF ROOF UNITS, AND ANY OPENINGS.

ROOF FRAMING PLAN LEGEND:

- E.B.E.L. INDICATES TRUSS BEARING ELEVATION.
- HD1 INDICATES HEADER MARK. SEE HEADER SCHEDULE.
- INDICATES 6" LOAD BEARING SHEAR WALL BELOW.
- INDICATES 6" LOAD BEARING WALL BELOW.
- INDICATES 6" NON LOAD BEARING SHEAR WALL BELOW.

HEADER SCHEDULE

MARK	HEADER SIZE	DETAIL	MIN. SUPPORT	NOTES
HD 1	(3) 2x6 W/ (2) 1/2" PLYWOOD	DETAIL 1 /S2.2	(2) JACK & (2) KING	
HD 2	(3) 2x8 W/ (2) 1/2" PLYWOOD	DETAIL 1 /S2.2	(2) JACK & (2) KING	
HD 3	(3) 1.75 x 9.25 LVL W/ (1) 1/4" PLYWOOD	DETAIL 2 /S2.2	(2) JACK & (2) KING	

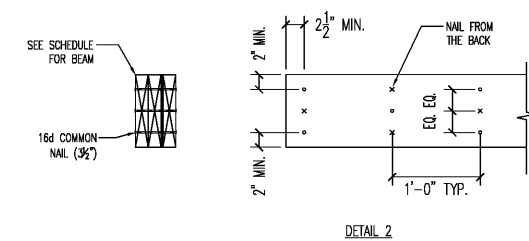
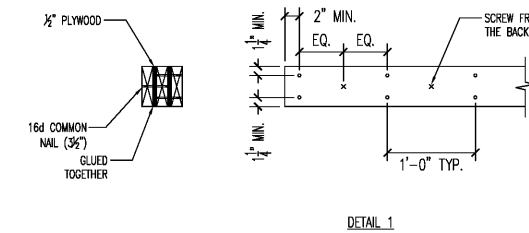

ROOF FRAMING PLAN

SCALE: 1/4" = 1'-0"

RELEASED FOR CONSTRUCTION

NO.	DATE	DESCRIPTION

Engineering and all associated drawings are the property of COPELAND ARCHITECTURE and shall be returned upon completion of work. Use or copy is permitted by contract only. Unauthorized use will be prosecuted.

A NEW DARK ROAST STORE
DUNKIN' DONUTS
for
SHULER DEVELOPMENT
STORE #357147
4880-4890 PORT ROYAL ROAD
SPRING HILL, TN 37174

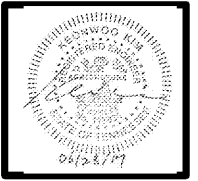

STRUCTURAL
EDWARD L. COPELAND, AIA
4511 CHAMBLEE DUNWOODY ROAD, SUITE E-1
ATLANTA, GEORGIA 30338
PH. 770.551.9525 FAX 770.551.9524
WWW.COPELANDARCHITECTURE.COM

DRAWN BY: BJ
CHECKED BY: KK
DATE: 09/28/17
SCALE: AS NOTED
C.A. COMMISSION NUMBER: 1704

ROOF FRAMING PLAN

S2.2