

**WALL FINISH MATERIAL SCHEDULE - DARK ROAST**

CODE	MATERIAL	MANUFACTURER	PRODUCT NO.	DESCRIPTION/REMARKS
PT-01	PAINT	SHERWIN WILLIAMS	6372	INVITING IVORY SATIN
PT-02	PAINT	SHERWIN WILLIAMS	6884	OBSTINATE ORANGE SATIN (INTERIOR)
PT-03	PAINT	SHERWIN WILLIAMS	6140	MODERN WHITE SATIN
PT-04	PAINT	SHERWIN WILLIAMS	6099	SAND DOLLAR SATIN
PT-05	PAINT	SHERWIN WILLIAMS	7536	BITTERSWEET STEM SATIN
PT-06	PAINT	SHERWIN WILLIAMS	7724	CANOE SATIN
PT-07	PAINT	SHERWIN WILLIAMS	6117	SMOKEY TOPAZ SATIN
PT-08	PAINT	SHERWIN WILLIAMS	6096	JUTE BROWN SATIN
PT-09	PAINT	SHERWIN WILLIAMS	6097	STURDY BROWN SATIN
PT-10	PAINT	SHERWIN WILLIAMS	6090	JAVA SATIN
PT-11	PAINT	SHERWIN WILLIAMS	6089	FRENCH ROAST SATIN
PT-12	PAINT	SHERWIN WILLIAMS	6006	BLACK BEAN SATIN
PT-16	PAINT	SHERWIN WILLIAMS	6068	BREVITY BOWN SATIN
PT-17	PAINT	SHERWIN WILLIAMS	6067	MOCHA SATIN
PT-17 ALT	PAINT	SHERWIN WILLIAMS	6067	MOCHA SCRUBBABLE EPOXY
FRP-01	FIBERGLASS REINF PANEL	MARLITE	P100 "WHITE"	BOH/KITCHEN AREAS NOT IN PUBLICVIEW
FRP-01 ALT	FIBERGLASS REINF PANEL	CRANE KEMLITE	85 "WHITE"	BOH/KITCHEN AREAS NOT IN PUBLICVIEW
FRP-02 ALT	FIBERGLASS REINF PANEL	PANOLAM	CLASSIC COLLECTION WHITE	BOH/KITCHEN AREAS NOT IN PUBLICVIEW
WT-03	WALL TILE	DAL TILE	ORANGE BURST Q097	SMI-GL & MT GR - Q097 "ORANGE BURST" #Q097447P 4 1/4" X 4 1/4" ACCENT TILE - BACKLINE WALL - USE W/GROUT G-03
WT-04	WALL TILE	DAL TILE	ELEVARE EL42 "SAND"	GLOSS FINISH - 4"x16" GLOSS FIELD TILE - BACKLINE WALL - RESTROOM WALLS - AS INDICATED IN ELEVATIONS - USE W/GROUT G-03
WT-10A	WALL TILE	DAL TILE	POLARIS PL02 "GLOSS WHITE"	8"x8" TILE USE W/ GROUT G-02
WT-11	WALL TILE	DAL TILE	POLARIS PL22 "GLOSS ALMOND"	8"x8" TILE IN A 45 DEGREE DIAGONAL PATTERN-BR BACKLINE, USE W/ GROUT G-02 (COMBO ONLY)
WT-14	WALL TILE	DAL TILE	SKYBRIDGE PY96 "BEIGE" #SY9610142P	10"x14" ACCENT WALL TILE AT QUEUE KENE WALL - USE W/ GROUT G-02 (OPTIONAL UPGRADE)
WT-15	WALL TILE	DAL TILE	SEMI-GLOSS Q097 "ORANGE BURST" #Q09736MOD1P	CUSTOM MATCH CERAMIC TILE QTCO "ORANGE BURST" #Q09736MOD1P 3"x6" ACCENT TILE-RESTROOM WALLS AS INDICATED IN ELEVATIONS - USE W/ GROUT G-03
SSX-2	SOLID SURFACE	CAESERSTONE	#3380 "EXPRESSO"	FRONTLINE MILLWORK - TOPS, CONDIMENT STATION
PL-02	PLASTIC LAMINATE	FORMICA	459-58 "BRIGHT WHITE" MATTE FINISH	FRONTLINE MILLWORK - SERVICE SIDE FINISH
PL-03	PLASTIC LAMINATE	FORMICA	909-58 "BLACK" MATTE FINISH	FRONT LINE MILLWORK - SALES AREA SIDE FINISH BEHIND REMOVABLE PANLES
PL-04	PLASTIC LAMINATE	WILSONART	10669-60 "CITRUS ORANGE"	FRONTLINE MILLWORK - HEADER/SHROUD FINISH
PL-06	PLASTIC LAMINATE	FORMICA	8832-58 "ELEMENTAL CORTEEN"	FRONT LINE MILLWORK PANEL LAMINATE, CONDIMENT STATION
PL-07	PLASTIC LAMINATE	FORMICA	6219-RD "WALNUT QUARSTONE"	FRONT LINE MILLWORK - END PANEL "FAKE STONE" FINISH, CONDIMENT STATION ACCENT BAND
WC-01	WALL COVERING	APA COLOR GRAPHICS	DD "FRESH BREW" TAN TEXT WALLCOVERING	USE FOR INDICATED ACCENT WALL IN SALES AREA DESIGN-SEE ELEVATIONS FOR LOCATION
WC-07	WALL COVERING	APA COLOR GRAPHICS	DD "FRESH BREW" TAN MUTED LETTERS WALLCOVERING	USE FOR MENU BOARD FASCIA
ST-03	STAIN	SHERWIN WILLIAMS	#A49R00209 6403-2980 "WILD BERRY"	KNEEWALL CAP & TRIM FINISH
G-03	GROUT	CUSTOM BUILDING PROD	#382 "BONE"	FOR USE WITH BACKLINE & RESTROOM WALL TILE

**GENERAL FINISH NOTES:**

- CONTRACTOR SHALL SUBMIT MINIMUM 6"x6" FINISH SAMPLES OF ALL PAINT, WALL COVERING, CARPET, VCT, ETC. TO THE TENANT FOR COLOR APPROVAL PRIOR TO APPLICATION.
- PAINT FINISH NOTES:**
  - SURFACES TO RECEIVE PAINT SHALL BE ONE COAT PRIMER & SUFFICIENT FINISH COATS TO PROPERLY COVER SURFACES.
  - WHERE SOFFITS OCCUR, PAINT UNDERSIDE OF SOFFIT FLAT FINISH, THE SAME COLOR AS THAT SPECIFIED FOR THE FACE OF THE WALL, UNLESS OTHERWISE NOTED.
  - ANY GYPSUM WALLBOARD CEILINGS SHALL BE PAINTED TO MATCH THE STANDARD ACOUSTICAL CEILING TILE UNLESS OTHERWISE NOTED.
  - ANY MISCELLANEOUS GRILLES, PLATES, ETC. OCCURRING ON WALLS OR CEILING SHALL BE PAINTED TO MATCH THE SURFACE ON WHICH THEY OCCUR UNLESS OTHERWISE NOTED. ALL METAL SURFACES SHALL BE PRIMED PRIOR TO PAINTING.
- ALL FINISH APPLICATIONS ARE TO BE FREE OF IMPERFECTIONS.
- FLOOR COVERING FINISH NOTES:**
  - ALL SURFACES THAT ARE TO RECEIVE FLOOR COVERING SHALL BE SMOOTH, EVEN & FREE OF DEFECTS. SURFACES NOT MEETING SUBSTRATE CONDITIONS SHALL BE REPAIRED.
  - TRANSITIONS AT DOORS SHALL OCCUR DIRECTLY UNDER CENTERLINE OF DOOR.
  - TRANSITIONS AT MILLWORK/EQUIPMENT SHALL OCCUR UNDER FRONT EDGE BASE. REFER TO DETAIL 4/A6.1
- INSTALL BRUSHED ALUMINUM CORNER GUARDS AT ALL OUTSIDE CORNERS OF SUITE, FROM THE TOP OF THE BASE TILE TO TOP OF OPENING OR CEILING, WHICHEVER IS APPLICABLE. 2" X 2" BRUSHED ALUMINUM CORNER GUARDS, (TYPICAL THROUGHOUT KITCHEN) AND 1/2" BRUSHED ALUMINUM CORNER GUARD (THROUGHOUT SALES AREA), PLASTIC CORNER GUARDS FOR THE KNEE WALLS.
- ANY TILE ADJACENT TO A PAINTED AREA SHALL BE BULLNOSE, UNLESS NOTED OTHERWISE
- GENERAL CONTRACTOR SHALL VERIFY LOCATION AND TYPE OF ALL FINISHES WITH ARCHITECT AND DUNKIN CONSTRUCTION MANAGER BEFORE ORDERING MATERIALS.
- "ALT" AFTER A PAINT FINISH NUMBER INDICATES IT TO BE A SCRUBBABLE EPOXY
- ALL TILE INSTALLED MEETS OR EXCEEDS THE NON-SKID PROVISIONS OF THE 2010 ACCESSIBILITY CODE

**FINISH MATERIAL NOTES**

- INTERIOR FINISH AND TRIM MATERIALS SHALL BE IN ACCORDANCE WITH NFPA 101 LIFE SAFETY CODE:
- ALL WALL & CEILING FINISHES ARE TO BE CLASS A OR CLASS B. ALL FLOOR FINISHES ARE TO BE CLASS I OR CLASS II.
  - CLASS A INTERIOR WALL & CEILING FINISH: FLAME SPREAD 0-25, SMOKE DEVELOPED 0-450
  - CLASS B INTERIOR WALL & CEILING FINISH: FLAME SPREAD 26-75, SMOKE DEVELOPED 0-450
  - CLASS I INTERIOR FLOOR FINISH: CRITICAL RADIANT FLUX, MINIMUM OF 0.45 W/SQ CM.
  - CLASS II INTERIOR FLOOR FINISH: CRITICAL RADIANT FLUX, MINIMUM OF 0.22 W/SQ CM.

**BASE FINISH MATERIAL SCHEDULE**

CODE	MATERIAL	MANUFACTURER	PRODUCT NO.	DESCRIPTION/REMARKS
WB-01	CERAMIC TILE	DAL TILE	SADDLE P540	VERANDA PORCELAIN P540 "SADDLE STD" CUT 13"x13" FLOOR TILE W/ SATIN NICKEL SCHLUTER STRIP CAP JOLLY-A-NIGB
WB-01 ALT	CERAMIC TILE	DAL TILE	SADDLE P540	VERANDA PORCELAIN P540 "SADDLE STD" #P540S36E9T1P2 6"x13" COVED BASE TILE (OPTIONAL UPGRADE)
WB-02	QUARRY TILE	DAL TILE	QUARRY TILE Q3565 "SAHARA SAND"	5"x6" COVE BASE - SEE NATIONAL ACCOUNTS FOR INSIDE/OUTSIDE CORNER PRODUCT NUMBERS

**FLOOR FINISH MATERIAL SCHEDULE**

CODE	MATERIAL	MANUFACTURER	PRODUCT NO.	DESCRIPTION/REMARKS
G-01	GROUT	CUSTOM BUILDING PROD	#52 "TOBACCO BROWN"	FLOOR GROUT ALL FLOOR TILES
FC-01	PORCELAIN TILE	DAL TILE	SLATE ATTACHE SA08 "MULTI BROWN" #SA0812241 PK	12"x24" TRAFFIC & QUEUEING AREAS
FC-01 ALT	PORCELAIN TILE	DAL TILE	COTTO CONTEMPO CC15 "SUNSET BOULEVARD"	13"x13" TRAFFIC & QUEUEING AREAS
FC-02	PORCELAIN PLANK	DAL TILE	SADDLE BROOK SD14 "FARMHOUSE" #SD146381P	6' X 36" SEATING AREA FIELD TILE - MAX JOINT OVERLAP NOT EXCEED 1/3 OF TILE LENGTH
FC-05	QUARRY TILE	DAL TILE	QUARRY TILE QTO8661P "SAHARA SAND"	6"x6" BACKLINE/SERVICE AREA & B.O.H. AREA

**ROOM FINISH SCHEDULE**

ROOM NUMBER	ROOM NAME	FLOOR FINISH	BASE FINISH	WALL FINISH	CEILING FINISH
100	SEATING AREA	FC-02	WB-01	REFER TO A6 SERIES	CT-01
100A	SEATING AREA	FC-02	WB-01	REFER TO A6 SERIES	CT-01
101	SALES AREA	FC-01	WB-01	REFER TO A6 SERIES	CT-01
102	SERVICE AREA	FC-05	WB-02	REFER TO A6 SERIES	CT-03
103	VESTIBULE	FC-01	WB-01	REFER TO A6 SERIES	CT-01
104	MENS	FC-01 ALT	WB-01 ALT	REFER TO A6 SERIES	PX-30 ALT
105	WOMENS	FC-01 ALT	WB-01 ALT	REFER TO A6 SERIES	PX-30 ALT
106	KITCHEN	FC-05	WB-02	REFER TO A6 SERIES	REFER TO RCP
107	OFFICE	FC-05	WB-02	REFER TO A6 SERIES	CT-03
WC-1	WALK IN COOLER	MFR	MFR	REFER TO A6 SERIES	MFR
WF-1	WALK IN FREEZER	MFR	MFR	REFER TO A6 SERIES	MFR

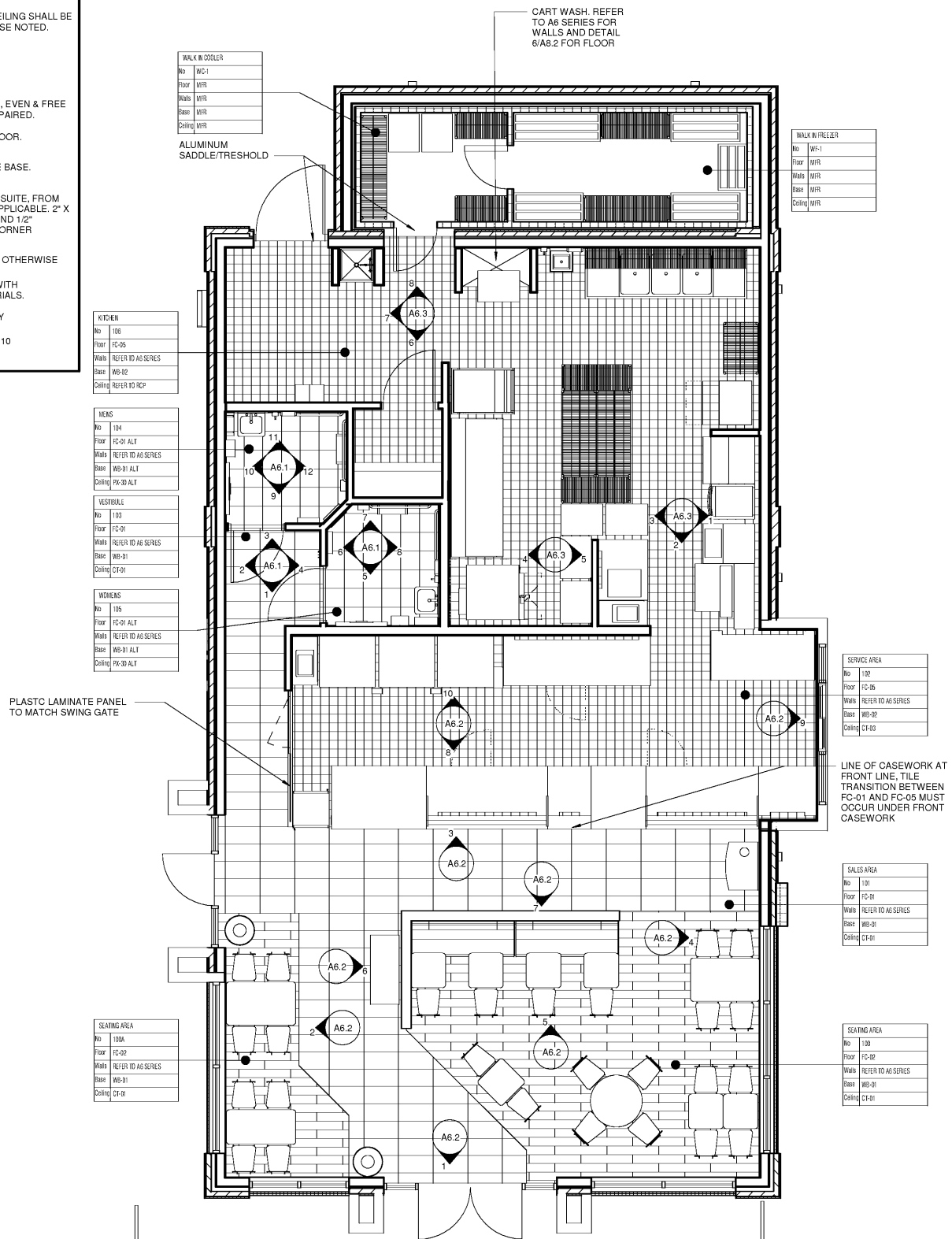

1 FINISH PLAN FIRST FLOOR  
A1.2 1/4" = 1'-0"

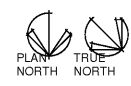

RELEASED FOR CONSTRUCTION

No.	Date	Description

This Drawing and all associated designs are the property of COPELAND ARCHITECTURE and shall be returned upon completion of work. Use or copy is permitted by contract only. Unauthorized use will be prosecuted.

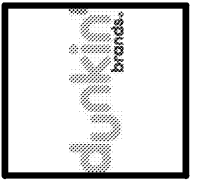

**A NEW DARK ROAST STORE  
DUNKIN' DONUTS  
for  
SHULER DEVELOPMENT**  
STORE 357147  
4880-4890 PORT ROYAL ROAD  
SPRING HILL, TN 37174

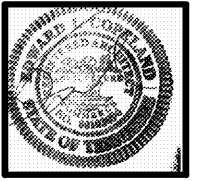

**FINISH PLAN**  
**EDWARD L. COPELAND, AIA**  
4511 CHAMBLEE DUNWOODY ROAD, SUITE E1  
ATLANTA, GEORGIA 30338  
PH. 770.551.9525 FAX 770.551.9524  
WWW.COPELANDARCHITECTURE.COM

DRAWN BY: RMG  
CHECKED BY: ELC  
DATE: 07/27/17  
SCALE: AS NOTED  
C.A. COMMISSION NUMBER 1704

SHEET NAME  
FINISH PLAN  
SHEET NUMBER  
**A1.2**