Plumbing Installation Requirements

1. Coordinate with structural, mechanical and electrical trades to ensure no conflicts and code compliance is maintained by the systems.
2. Contractor is to run the new supply water piping along the ceiling and drop down to new fixtures.
3. Contractor will insulate new water piping with 1 ½" fibrous insulation with PVC jacket.
4. Contractor will add isolation valves in the new supply piping take-offs.
5. Standard roll- in shower to complies with ANSI A117.1 and ADA requirements. Coordinate with Architectural.
6. Support hot and cold water piping per NCPC.
7. Contractor will supply and install a new rain gutter. Macth eixsting height, size and finish. install a new down spout away from building.

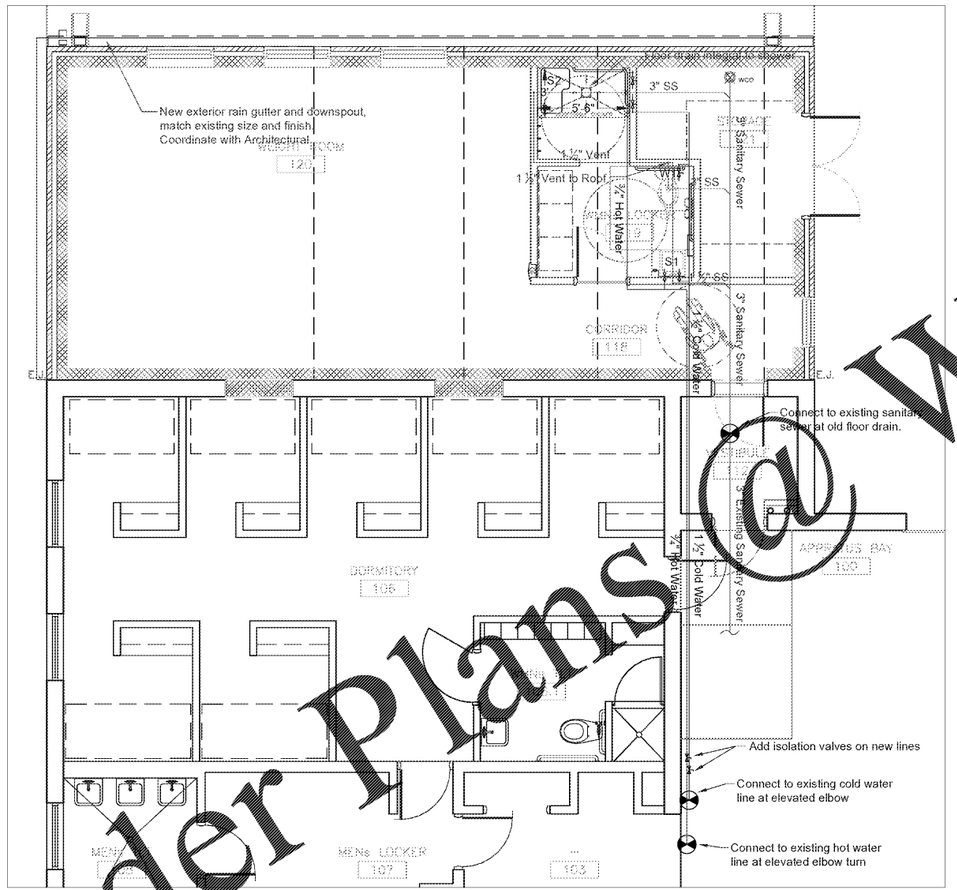

1 / P1.1 **Plumbing Install Plan**

Scale: ¼" = 1' - 0"

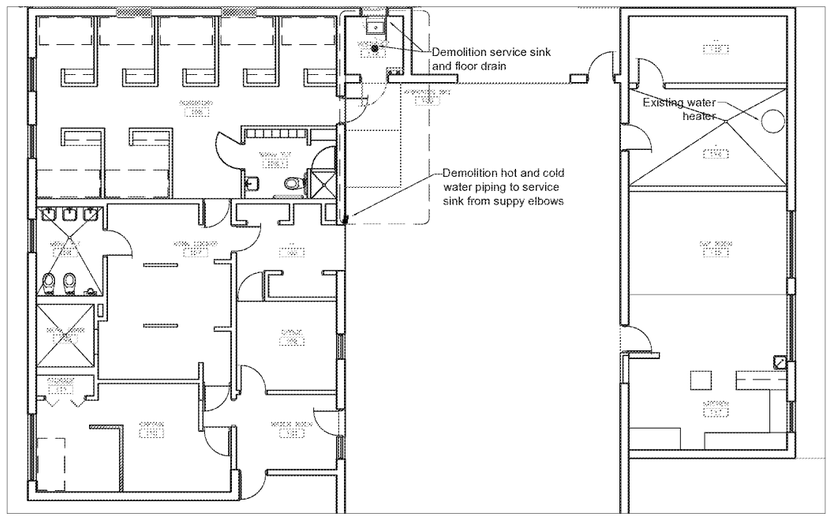

2 / P1.1 **Plumbing Demo Plan**

Scale: ⅛" = 1' - 0"

Order Plans @ www.LDILine.com

1. THIS DRAWING IS THE PROPERTY OF A.L.R. ARCHITECTURE, P.A. AND IS NOT TO BE REPRODUCED OR COPIED IN WHOLE OR IN PART. IT IS NOT TO BE USED ON ANY OTHER PROJECT AND IS TO BE RETURNED ON REQUEST.

2. MATERIAL DIMENSIONS AND ALL OTHER DIMENSIONS WHICH ARE NOT OTHERWISE DEFINED ON THIS DRAWING SHALL BE CONSTRUCTED HAVING THE MEANING AS SUBSIDIARY. ALL BUILDING CONDITIONS WHICH ARE MATERIALLY DEFINED ON THE SHEET OR OTHER DRAWINGS FOR THIS PROJECT.

Revisions

No.	Date	Descrip.
1	3/8/17	Shower Clarify

ADDITION FOR

City of Charlotte
Engineering & Property Management
CFD
FIRE STATION 15
3617 FRONTENAC AVENUE
CHARLOTTE, NC 28215

NORTH CAROLINA PROFESSIONAL ENGINEER SEAL 038300 KAREEM R. BAILEY

07/25/2017

AeroRaq Engineering Inc
Engineering Services
8511 Davis Parkway, Suite C6-205
Charlotte, North Carolina 28269
Firm License # C-3509
Phone: 704 469 8463

ALR architecture
www.alr-arch.com

Plumbing Plan

SHEET TITLE:

P1.1

SHEET NUMBER:

PROJECT#

DATE: