

three inches = one foot  
 one and one-half inches = one foot  
 one inch = one foot  
 three-quarters inch = one foot  
 one-half inch = one foot  
 three-eighths inch = one foot  
 one-quarter inch = one foot  
 one-eighth inch = one foot

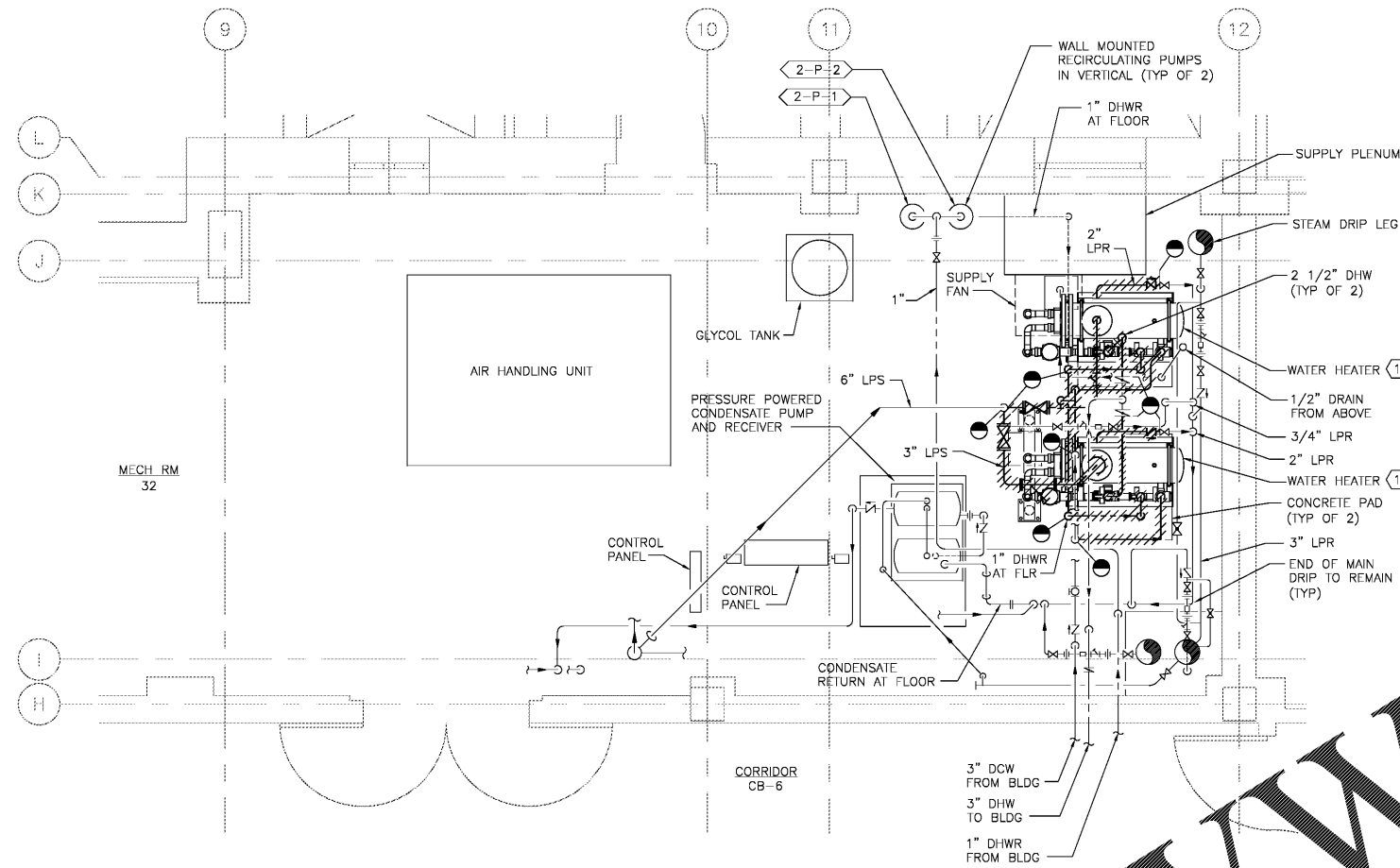

**ENLARGED BASEMENT PLUMBING DEMOLITION PLAN**  
 SCALE: 1/2" = 1'-0"

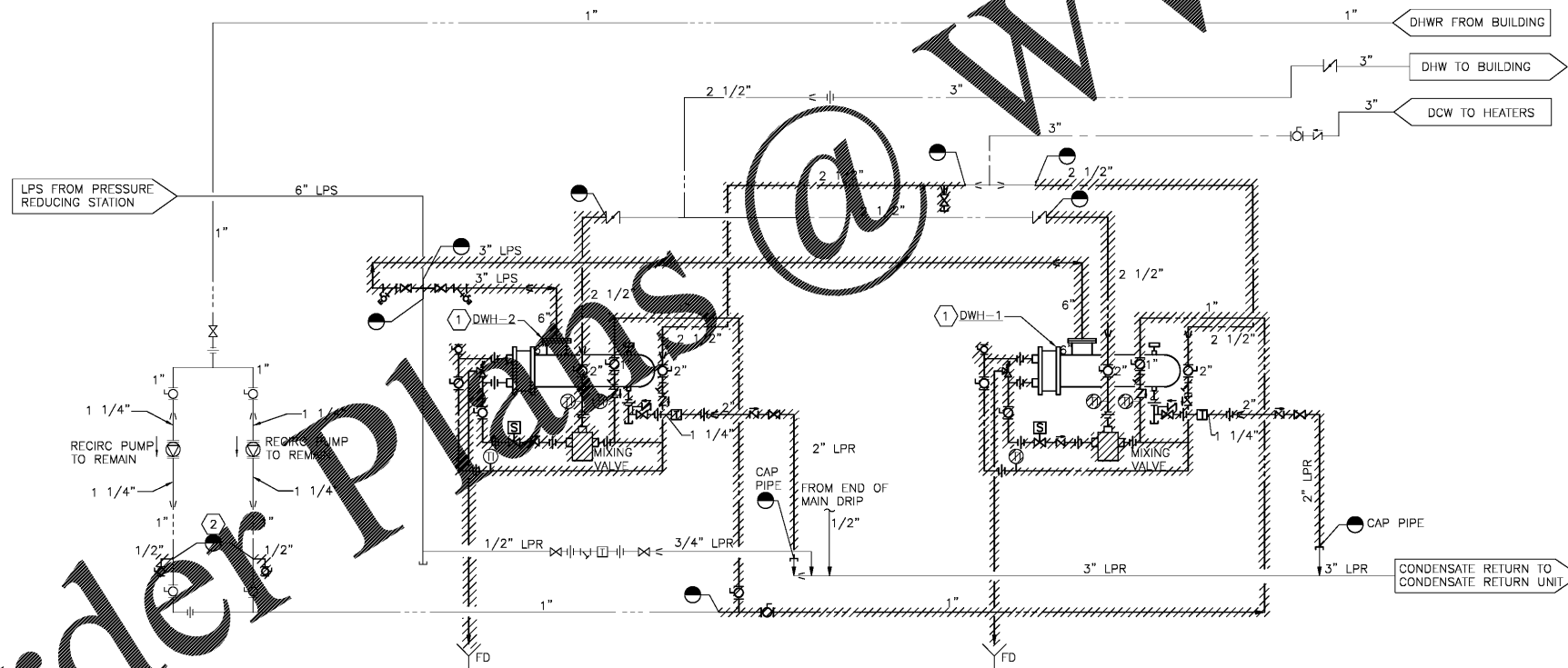

**A BLDG 2 DOMESTIC WATER HEATERS DEMOLITION DIAGRAM**  
 NO SCALE

**GENERAL NOTES:**

- 1. REMOVE ONE DOMESTIC WATER HEATER AND INSTALL NEW WATER HEATER PRIOR TO REMOVING SECOND WATER HEATER.

**DEMOLITION NOTES:**

- 1. REMOVE INSTANTANEOUS STEAM FIRED DOMESTIC WATER HEATER, DIGITAL MIXING VALVE, SUPPORT FRAME AND ASSOCIATED PIPING, VALVING AND ACCESSORIES.
- 2. REMOVE DEADLEG BACK TO MAIN, REMOVE TEE FROM MAIN AND PROVIDE NEW PIPING AND FIBERGLASS INSULATION.

WWW.LDILine.com

Order Plans

Revisions	Date

**Atrix**  
 Atrix, LLC  
 102 3rd Avenue, NE  
 PO Box 1628,  
 Hickory, NC 28603  
 Phone: 828.315.9962  
 Fax: 828.315.9964  
 www.atrigroup.com

**Wiley Wilson**  
 Wiley Wilson  
 127 N. Main Street  
 Lynchburg, VA 24502  
 Phone: 434.947.1901  
 www.wileywilson.com

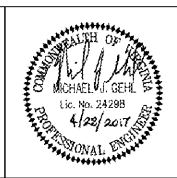

Approved: Energy Engineer

Approved: Safety Manager

Approved: Infection Control Officer

Approved: GEMS Coordinator

**CONSTRUCTION DOCUMENTS**

Approved: Service Chief

Approved: Chief of Staff

Approved: Associate Director

Drawing Title  
 PD-2-401  
 BLDG 2 ENLARGED BASEMENT PLUMBING PLAN  
 DEMOLITION

Project Title  
 RENOVATE FOR WATER QUALITY

Approved: Chief of Facility Management Svc.

Approved: Medical Center Director

Date	04/28/2017
Project No.	658-15-101
DRAWING SET	2592
Dwg. 31 Of 155	

Building Number	2	Checked	MJG	Drawn	JFC
Location	VA MEDICAL CENTER, SALEM, VA 24153				

Veterans Affairs