

POWER/SIGNAL PLAN NOTES

11. ALL TELEPHONE OUTLETS SHALL BE PROVIDED WITH 2 (TWO) PULL STRINGS BACK TO THE TELEPHONE EQUIPMENT.
12. THE GENERAL CONTRACTOR SHALL PROVIDE ALL CUTTING AND PATCHING OF ALL CHASES IN FLOOR, WALLS AND CEILING AS REQUIRED.
13. ALL SURFACES WITH EXISTING OUTLETS TO BE REMOVED, SHALL BE PATCHED RUSH WITH ADJACENT WALL SURFACES.
14. EXCEPT WHERE NOTED, ALL ELECTRICAL, TELEPHONE, AND DATA OUTLETS ARE TO BE MOUNTED VERTICALLY 18" A.F.F.
15. CENTERLINE TO CENTERLINE DIMENSIONS OF ANY OUTLET PAIR OR GROUP SHALL NOT EXCEED 6".
16. PROVIDE MINIMUM 10% SPARE CIRCUITS IN EXISTING ELECTRICAL PANEL. PROVIDE BREAKER LOCKOUTS FOR A.C. UNITS AND SEPARATE CIRCUIT OUTLETS AT TELEPHONE EQUIPMENT.
17. TELEPHONE PANEL TO BE MOUNTED ON A 18" X 24" PTD, PLYWOOD SHEET MOUNTED AT 48" A.F.F. W/ AN OUTLET MOUNTED AT 60" A.F.F.
18. LL PANELS AND BRANCH CIRCUITS IN PANELS SHALL BE LABELED IN A CLEAR LEGIBLE MANNER.
19. ALL WORK MATERIALS AND EQUIPMENT TO BE GUARANTEED FOR A PERIOD OF ONE YEAR FROM DATE OF FINAL ACCEPTANCE.
20. ALL OUTLETS SHALL BE INSTALLED AS DIMENSIONED ON THIS PLAN. ANY DISCREPANCIES AS TO LOCATION BETWEEN PLAN AND EXISTING FIELD CONDITIONS SHALL BE CLARIFIED WITH THE ARCHITECT BEFORE COMMENCEMENT OF WORK.
21. ALL ELECTRICAL AND TELEPHONE WORK SHALL BE INSTALLED IN STRICT ACCORDANCE WITH THE ELECTRICAL CODE, NATIONAL BOARD OF FIRE UNDERWRITERS, PUBLIC UTILITIES COMPANY, TELEPHONE COMPANY, AND ALL OTHER AUTHORITIES HAVING JURISDICTION.
22. ALL NEW ELECTRICAL OR TELEPHONE OUTLETS SHALL BE RECESSED MOUNTED, THERE SHALL BE NO NEW SURFACE MOUNTED CONDUIT OR OUTLETS.
23. IT IS THE INTENT OF THESE PLANS TO PROVIDE A COMPLETE OPERATING ELECTRICAL SYSTEM, G.C. SHALL FURNISH AND INSTALL WIRING, EQUIPMENT, ETC. REQUIRED.
24. ALL WIRING INSTALLED UNDER THIS CONTRACT SHALL BE TESTED FOR PROPER CONNECTIONS, SHORT CIRCUITS AND GROUNDS PRIOR TO TURNING OVER THE WORK AS A COMPLETE UNIT.
25. G.C. TO REFER TO ELECTRICAL DRAWINGS FOR TELECOM LINE DIAGRAM.
26. SEE COLOR REFERENCE NOTE ON PLAN FOR OUTLET COVER PLATE SPECIFICATION INFORMATION.
27. ALL EXISTING OUTLETS TO REMAIN SHALL BE REPLACED WITH DECORA STYLE COVERPLATES AND DECORA TYPE DEVICES IF REQUIRED; SEE NOTE #7 ABOVE REGARDING COLOR.
28. THE G.C. SHALL BE RESPONSIBLE FOR THE INSTALLATION OF ALL ELECTRICAL WIRING, OUTLET INSTALLATION, AND CONNECTION OF POWER FEED OUTLET BOX AT ALL LOCATIONS.
29. EXACT LOCATION FOR CORE DRILL POWER FEEDS SHALL BE FIELD VERIFIED PRIOR TO CORING. G.C. SHALL COORDINATE WITH ARCHITECT & LL PRIOR TO CORE DRILLING. NO TRENCHING ALLOWED.

EQUIPMENT SCHEDULE

TYPE	DESCRIPTION	FURNISHED BY	INSTALLED BY
AC-01	MOP HOLDER - ULINE - MOP/BROOM HOLDER, 4 CLIPS, STAINLESS STEEL, #4-2841	GC	GC
DI	KC STORE FIXTURES - GRIDWALL, PANEL - CHROME, 12"X12"	GC	GC
DW	DISHWASHER - CHAMPION - UNDERCOUNTER- UH3016 HEAT RECOVERY	OWNER'S VENDOR	GC
FC	FILE CABINET	OWNER	OWNER
FE	FIRE EXTINGUISHER	GC	GC
FM	ICE MAKER - HOSHIZAKI - KM-2018_H	OWNER'S VENDOR	GC
IT	IT CABINET - TRIPP LITE - SMARTTRACK - 12U - 2RHW12US	OWNER'S VENDOR	GC
KG-01	REFRIGERATOR - TRUE FOOD SERVICE EQUIPMENT, INC. - UNDERBAR REFRIGERATION - TDD-3	OWNER'S VENDOR	GC
LK	LOCKER - (2) SETS OF 1X6 LOCKERS - PIPP OR SIMILAR	OWNER'S VENDOR	OWNER'S VENDOR
MCS	MANAGER'S SAFE - SENTRY DEPOSITORY ELECTRONIC LOCK SAFE	OWNER	OWNER
MW	MICROWAVE - SHARP - R-6812S	GC	GC
PT-35	36" STAINLESS TABLE	OWNER'S VENDOR	GC
PW	PACKAGING WORKBENCH	OWNER	GC
RDC	REFRIGERATED DISPLAY CASE - TRUE FOOD SERVICE EQUIPMENT, INC. - THAC-38	OWNER'S VENDOR	GC
REF-01	REFRIGERATOR - PREP - TRUE FOOD SERVICE EQUIPMENT, INC. - T23HG	OWNER'S VENDOR	GC
REF-02	REFRIGERATOR - BOH - FRIGIDAIRE 20.3 CUFT TOP-FREEZER - STAINLESS - FFHT20R10S	GC	GC
SS	STOCK SHELVING - PIPP OR SIMILAR	OWNER'S VENDOR	OWNER'S VENDOR
TR	TRASH CAN	OWNER	OWNER
UR-01	SINGLE UNDER COUNTER REFRIGERATOR - PERLICK CORPORATION HB24RS	OWNER'S VENDOR	GC
UR-04	DOUBLE UNDER COUNTER REFRIGERATOR - TRUE FOOD SERVICE EQUIPMENT, INC. - T88-24-48R	OWNER'S VENDOR	GC
US-48	18X48 STAINLESS SHELVING - ADVANCE TABCO - TFM5U	OWNER'S VENDOR	GC
US-54	18X54 STAINLESS SHELVING - ADVANCE TABCO - TFM5U	OWNER'S VENDOR	GC
WD	WATER DISPENSER - BUNN-O-MATIC 493001010	OWNER'S VENDOR	GC

SYMBOL LEGEND

SYMBOL	DESCRIPTION
(Symbol)	DUPLEX - WALL MOUNTED
(Symbol)	QUADRI-DUPLEX - WALL MOUNTED
(Symbol)	DUPLEX - CEILING MOUNTED
(Symbol)	DEDICATED DUPLEX - WALL MOUNTED
(Symbol)	DUPLEX - FLOOR MOUNTED
(Symbol)	QUADRI-DUPLEX - FLOOR MOUNTED
(Symbol)	DATA - FLOOR MOUNTED
(Symbol)	TEL / DATA - FLOOR MOUNTED
(Symbol)	PHONE OUTLET - WALL MOUNTED
(Symbol)	DATA OUTLET - WALL MOUNTED
(Symbol)	TEL / DATA OUTLET - WALL MOUNTED
(Symbol)	JUNCTION BOX
(Symbol)	THERMOSTAT
(Symbol)	DOOR SENSING SENSOR
(Symbol)	SINGLE
(Symbol)	DOOR BEL
(Symbol)	CHIME
(Symbol)	CHIME
(Symbol)	GROUND FAULT CIRCUIT INTERRUPTER
(Symbol)	RECESSED MOUNTED
(Symbol)	CEILING MOUNTED
(Symbol)	EXISTING
(Symbol)	DEDICATED GROUND DUPLEX RECEPTACLE
(Symbol)	JUNCTION BOX (W/ABS, CEILING, FLOOR)
(Symbol)	DISCONNECTS

NOTE: SPRINKLER SYSTEM & FIRE ALARM WORK

GC TO MAINTAIN A Viable AUTOMATIC SPRINKLER SYSTEM DURING CONSTRUCTION. DESIGN, PLAN CHECK AND MODIFICATION OF EXISTING FIRE SPRINKLER SYSTEM WITH LANDLORD'S DESIGNATED FIRE SPRINKLER CONTRACTOR.
 TENANT'S G.C. IS REQUIRED TO USE LL'S CONTRACTOR TO INSTALL G.C.'S EQUIPMENT. G.C. COORDINATE WITH MAIL OPERATIONS DIRECTOR.
 E.C. SHALL FIELD VERIFY EXACT REQUIREMENTS FOR SMOKE/FIRE ALARM SYSTEM. REUSE ANY EXISTING DETECTION SYSTEM. REMOVE ANY DETECTIVE DEVICE FROM EXISTING SYSTEM. E.C. SHALL SUPPLY AND INSTALL ALL NECESSARY EQUIPMENT (SMOKE DETECTORS, AUDIO/VISUAL ALARMS, FIRE ALARM PANEL, CONDUIT, WIRE, ETC.) FOR A NEW SYSTEM WHEN REQUIRED BY LANDLORD AND/OR LOCAL FIRE MARSHAL. INSTALL SMOKE DETECTORS IN SUPPLY OR RETURN DUCTWORK AS REQUIRED BY LOCAL AUTHORITY. FIELD VERIFY AND COORDINATE.

SYMBOL LEGEND FIRE PROTECTION

(Symbol)	STROBE (VISUAL) AT 80" AFF	(Symbol)	DUCT DETECTOR
(Symbol)	STATION	(Symbol)	CEILING MOUNTED SMOKE DETECTOR
(Symbol)	STROBE (AUDIO/VISUAL) AT 80" AFF		

FACP FIRE ALARM CONTROL PANEL
 NOTE: ALL DEVICES SHALL BE COMPATIBLE WITH AND MAINTAIN THE UL LISTING OF LANDLORD FA SYSTEM. VERIFY PRIOR TO ORDERING.
 T.G.C. SHALL FIELD VERIFY EXACT REQUIREMENTS FOR SMOKE/FIRE ALARM SYSTEM. CONTRACTOR SHALL SUPPLY AND INSTALL ALL NECESSARY EQUIPMENT (SMOKE DETECTORS, AUDIO/VISUAL ALARMS, FIRE ALARM PANEL, CONDUIT, WIRE, ETC.) FOR A NEW SYSTEM WHEN REQUIRED BY LANDLORD AND/OR LOCAL FIRE MARSHAL. INSTALL SMOKE DETECTORS IN SUPPLY OR RETURN DUCTWORK AS REQUIRED BY LOCAL AUTHORITY.

*ALL LOW VOLTAGE WIRING TO BE IN CONDUIT UNLESS OTHERWISE APPROVED BY AUTHORITY HAVING JURISDICTION.

ALL MATERIALS AND WORK IN CEILING RETURN AIR PLenums SHALL BE TRUSCON RATED AND APPROVED AS PER BUILDING DEPT. REQUIREMENTS. VERIFY REQUIREMENTS WITH THE TENANT'S ARCHITECT AND THE BUILDING DEPT. PRIOR TO BID/START OF WORK.

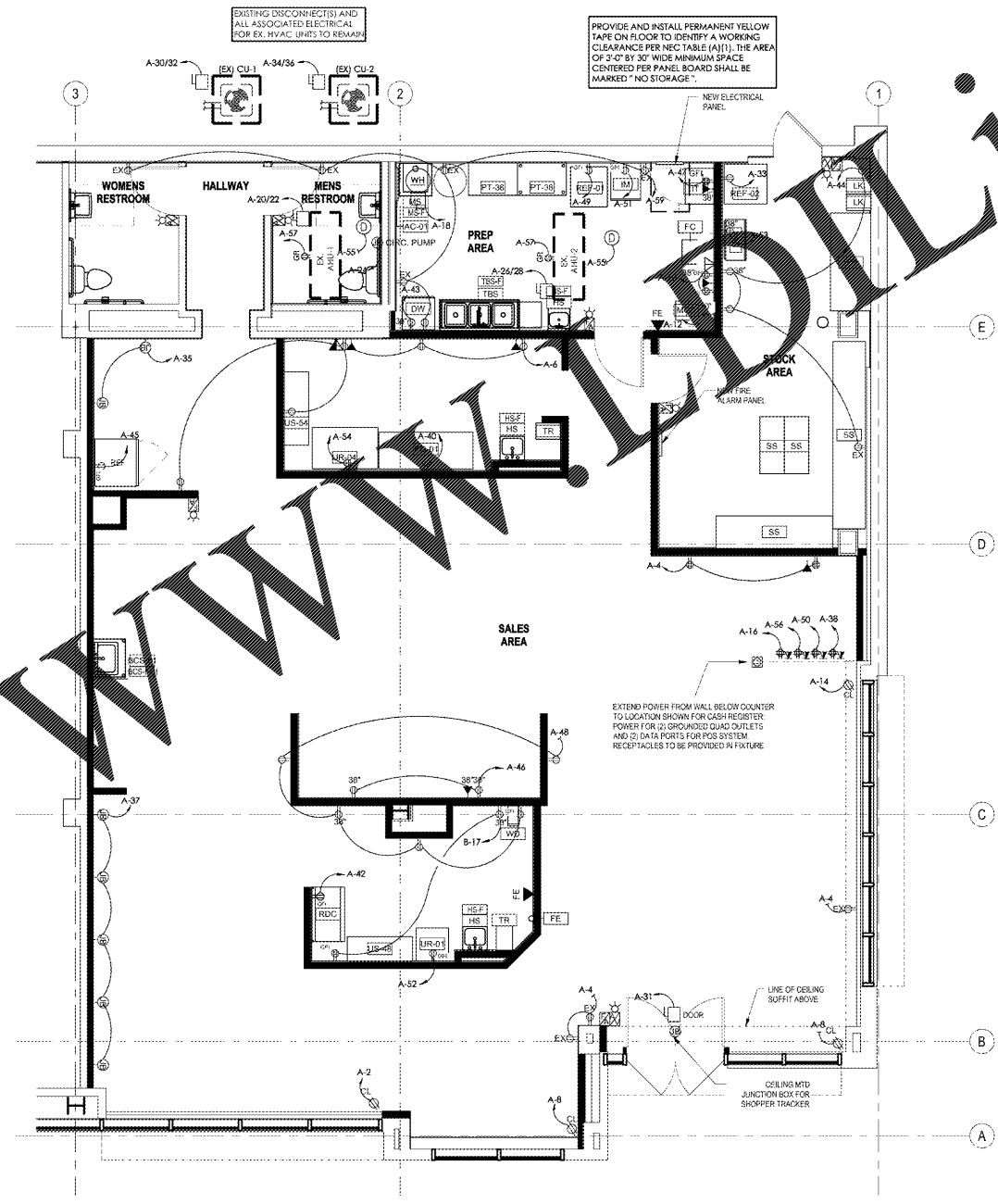

POWER PLAN
SCALE 1/4" = 1'-0"

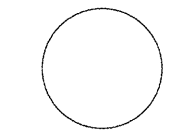

NO.	DATE	REVISION	DESCRIPTION
1	04/15/17	ISSUED FOR PERMIT	
2	03/24/17	ISSUED FOR LL REVIEW	

SAVANNAH BEE ATLANTA

WESTSIDE PROVISIONS
 1168 HOWELL MILL RD
 ATLANTA, GA 30318

POWER PLAN

DESIGNED BY	Author
REVIEWED BY	Checker
JOB NO.	1629110

E200

Order Forms
 C:\Users\penn\Documents\BEE_FLANTA\WESTSIDE_CENTRAL_campione.rvt
 3/12/2017 2:23:31