

RESTROOM SIGNAGE INFORMATION

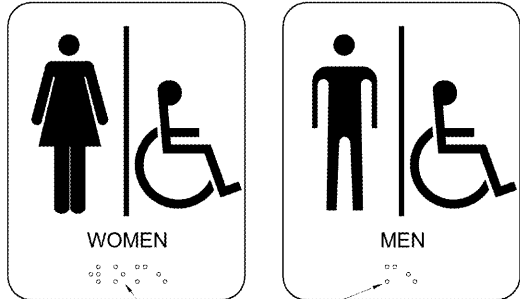

WOMEN

MEN

BRILLE - COPY SIGN TITLE



THE INTERNATIONAL SYMBOL OF ACCESSIBILITY SHALL CONSIST OF A WHITE FIGURE ON A BLUE BACKGROUND. THE BLUE SHALL BE EQUAL TO COLOR NO. 15999 IN FEDERAL STANDARD 595B.

1. THE CHARACTERS AND BACKGROUND OF SIGNS SHALL BE EGGSHELL MATTE. OR OTHER NON-GLOSS FINISH. CHARACTERS AND SYMBOLS SHALL CONTRAST WITH THEIR BACKGROUND. LETTER HEIGHT CHARACTERS ON DARK BACKGROUND OR DARK CHARACTERS ON LIGHT BACKGROUND.
2. IDENTIFICATION SYMBOLS ARE TO BE CENTERED ON DOOR 60" ABOVE FLOOR AND ARE TO BE DISTINCTLY DIFFERENT FROM THE DOOR IN COLOR AND CONTRAST.
3. PROVIDE TOUCH IDENTIFICATION SIGN ON LATCH SIDE OF DOOR. MOUNTING HEIGHT SHALL BE 5" ABOVE THE FINISH FLOOR TO THE CENTERLINE OF THE SIGN.
4. LETTERS & NUMBERS ON SIGNS SHALL BE RAISED 1/32" MINIMUM. UPPER CASE. SANS SERIF OR SIMPLE SERIF TYPE AND SHALL BE ACCOMPANIED WITH GRADE 2 BRILLE. RAISED CHARACTERS SHALL BE A MINIMUM OF 3/8" HIGH, BUT NO HIGHER THAN 7/8". PICTORIAL SYMBOLS SIGNS SHALL BE ACCOMPANIED BY EQUIVALENT VERBAL DESCRIPTION PLACED DIRECTLY BELOW THE PICTORIAL. THE VERBAL DESCRIPTION OF THE PICTORIAL SHALL BE A MINIMUM OF 6" IN HEIGHT.
5. LETTERS AND NUMBERS ON SIGNS SHALL HAVE A WIDTH-TO-HEIGHT RATIO OF BETWEEN 1.5 AND 1.4 AND A STROKE WIDTH-TO-HEIGHT RATIO BETWEEN 1.5 AND 1.10. CHARACTERS AND NUMBERS ON SIGNS SHALL BE SIZED ACCORDING TO THE VIEWING DISTANCE FROM WHICH THEY ARE TO BE READ. THE MIN. HEIGHT IS MEASURED USING AN UPPER CASE X. LOWER CASE CHARACTERS ARE PERMITTED. FUR SIGNS SUSPENDED OR PROJECTED ABOVE THE FLOOR IN COMPLIANCE WITH ADAAG SECTION 4.4.2, THE MIN. CHARACTER SHALL BE 3/8".
6. CONTRACTED GRADE 2 BRILLE SHALL BE USED WHEREVER BRILLE SYMBOLS ARE SPECIFICALLY REQUIRED IN OTHER PORTIONS OF THESE REGULATIONS. DOT DIAMETER SHALL BE .039". INTER-DOT SPACING .087". HORIZONTAL SEPARATION BETWEEN CELLS .341" AND VERTICAL SEPARATION BETWEEN CELLS .396".

PLUMBING AND RESTROOM ACCESSORY SCHEDULE

TYPE	PLUMBING FIXTURE NAME	DESCRIPTION	FINISH	FURNISHED BY	INSTALLED BY	COMMENTS
BC-01	BODY CARE VANITY	CUSTOM MILLWORK	PT-38	GC	GC	GC MILLWORK
BC-02	BODY CARE MIRROR	RE-OPERATION ROUND MIRROR	BRASS	OWNER	GC	GC
BC-03	BODY CARE SHELF	CHROME WARE ELECTRIC-BRAKE ANGLE SHELF	BRASS	OWNER	GC	GC
BC-05	BODY CARE TRASH	TBD		OWNER	OWNER	
PLUMBING	BODY CARE SINK	KOHLER VOK-KS173	WHITE	GC	GC	GC
BCS-F-01	BODY CARE SINK FAUCET	KOHLER	BRASS	GC	GC	GC
HS	HAND SINK	CENTAUR SS HAND SS	STAINLESS STEEL	OWNER'S VENDOR	GC	GC
HS-F	HAND SINK FAUCET	TAS BRASS 8146-01	STAINLESS STEEL	OWNER'S VENDOR	GC	GC
MS	MOP SINK	CENTAUR TBS-25719	STAINLESS STEEL	OWNER'S VENDOR	GC	GC
MS-F	MOP SINK FAUCET	TAS BRASS 8-0695-8STR	STAINLESS STEEL	OWNER'S VENDOR	GC	GC
RS	RESTROOM ACCESSIBLE SINK	ETR	ETR	ETR	ETR	ETR
RS-F	RESTROOM SINK FAUCET	ETR	ETR	ETR	ETR	ETR
RT	RESTROOM ACCESSIBLE TOILET	ETR	ETR	ETR	ETR	ETR
TBS	THREE-BASIN SINK	ADVANCE TABCO FC-3-1818	STAINLESS STEEL	OWNER'S VENDOR	GC	WITH DRINK LEVER/TWIST WASTE T&S BRASS 8-0382 (WITH ADD ON FAUCET, T&S BRASS 8-0382)
TBS-F	THREE-BASIN SINK FAUCET	TAS BRASS 8-0333-B	STAINLESS STEEL	OWNER'S VENDOR	GC	
RESTROOM ACCESSORY	TOILET PAPER DISPENSER	MCKEN - SAGE	OIL RUBBED GC	GC	GC	
CTA-01	HANGING BASKET	AMAZON - SPECTRUM OVERSPREAD - WALL MOUNT BASKET	BRONZE	OWNER	GC	
CTA-06	RESTROOM TRASH CAN	SIMPLE HUMAN	WHITE	OWNER	OWNER	
CTA-07	RESTROOM MIRROR	RE-OPERATION METAL FRAMED MIRROR	OIL RUBBED BRONZE	OWNER	GC	30" X 42"
CTA-08	RESTROOM ACCESSIBLE GRAB BARS	ETR	ETR	ETR	ETR	
CTA-09	RESTROOM COAT HOOK	RE-OPERATION MASSIVE DOUBLE HOOK -R0897	OIL RUBBED BRONZE	OWNER	GC	

EQUIPMENT SCHEDULE

TYPE	DESCRIPTION	FURNISHED BY	INSTALLED BY
AG-01	SHOP HOLDER - U-JINE - MOP/ROOM HOLDE - 4 CLIPS, STAINLESS STEEL, #4-2841	GC	GC
AG-04	WALL MOUNTED PAD HOLDERS - APRIKULO ORIGINAL TEL	GC	GC
DT	KC STORE FIXTURES - GRID/VAL PANEL - CHROME 12/22/22	GC	GC
DW	DISHWASHER - CHAMPION UNDERCOUNTER UNDER HEAT RECOVERY	OWNER'S VENDOR	GC
FC	FILE CABINET	OWNER	OWNER
FE	FIRE EXTINGUISHER	GC	GC
M	ICE MAKER - HOSHIZAKI - RM-2018, H	OWNER'S VENDOR	GC
IT	IT CABINET - TRIPPLITE - SMARTTRACK - 120 - 20W1016	OWNER'S VENDOR	GC
KG-01	REFRIGERATOR - TRUE FOOD SERVICE EQUIPMENT, INC - UNDERBAR REFRIGERATION - TDD3	OWNER'S VENDOR	GC
LK	LOCKER - (2) SETS OF 108 LOCKERS - PIPP OR SIMILAR	OWNER'S VENDOR	GC
MG5	MANAGER'S SAFE - BENTLY DEPOSITORY ELECTRONIC LOCK SAFE	OWNER'S VENDOR	GC
MW	MICROWAVE - SHARP - R-65123	GC	GC
PT-08	36" STAINLESS TABLE	OWNER'S VENDOR	GC
PW	PAKAGING WORKBENCH	OWNER	GC
RDC	REFRIGERATED DISPLAY CASE - IMPULSE D03622R	OWNER'S VENDOR	GC
REF-01	REFRIGERATOR - PREP - TRUE FOOD SERVICE EQUIPMENT, INC - T-254C	GC	GC
REF-02	REFRIGERATOR - BHM - FRIGIDAIRE 20.5 CUFT TOP FREEZER - STAINLESS - FFHT2010S	GC	GC
SS	STOCK SHELVING - PIPP OR SIMILAR	OWNER'S VENDOR	GC
TR	TRASH CAN	OWNER	OWNER
UR-01	SINGLE UNDER COUNTER REFRIGERATOR - PERLUX CORPORATION HEDARS	OWNER'S VENDOR	GC
UR-04	DOUBLE UNDER COUNTER REFRIGERATOR - TRUE FOOD SERVICE EQUIPMENT, INC - T9B-24-46FR	OWNER'S VENDOR	GC
US-4B	150W STAINLESS SHELVING - ADVANCE TABCO - TRMSU	OWNER'S VENDOR	GC
US-04	150W STAINLESS SHELVING - ADVANCE TABCO - TRMSU	OWNER'S VENDOR	GC
WD	WATER DISPENSER - BLANK-MATC 45500 (150)	OWNER'S VENDOR	GC

TYPICAL DEVICE LOCATION

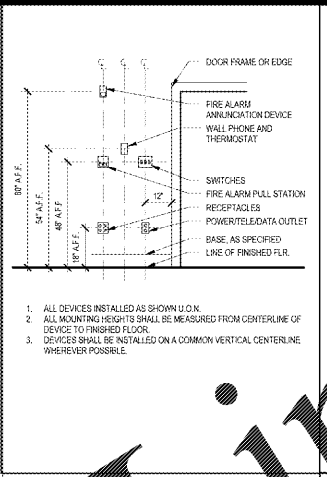

PARTITION LEGEND

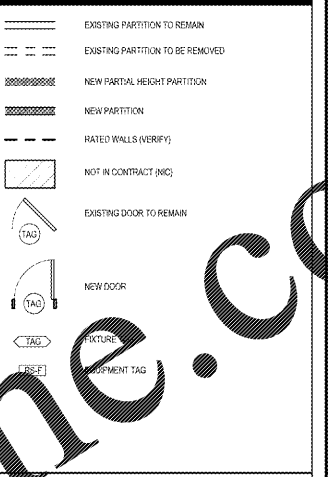

RESTROOM ACCESSORY AND FIXTURE SCHEDULE

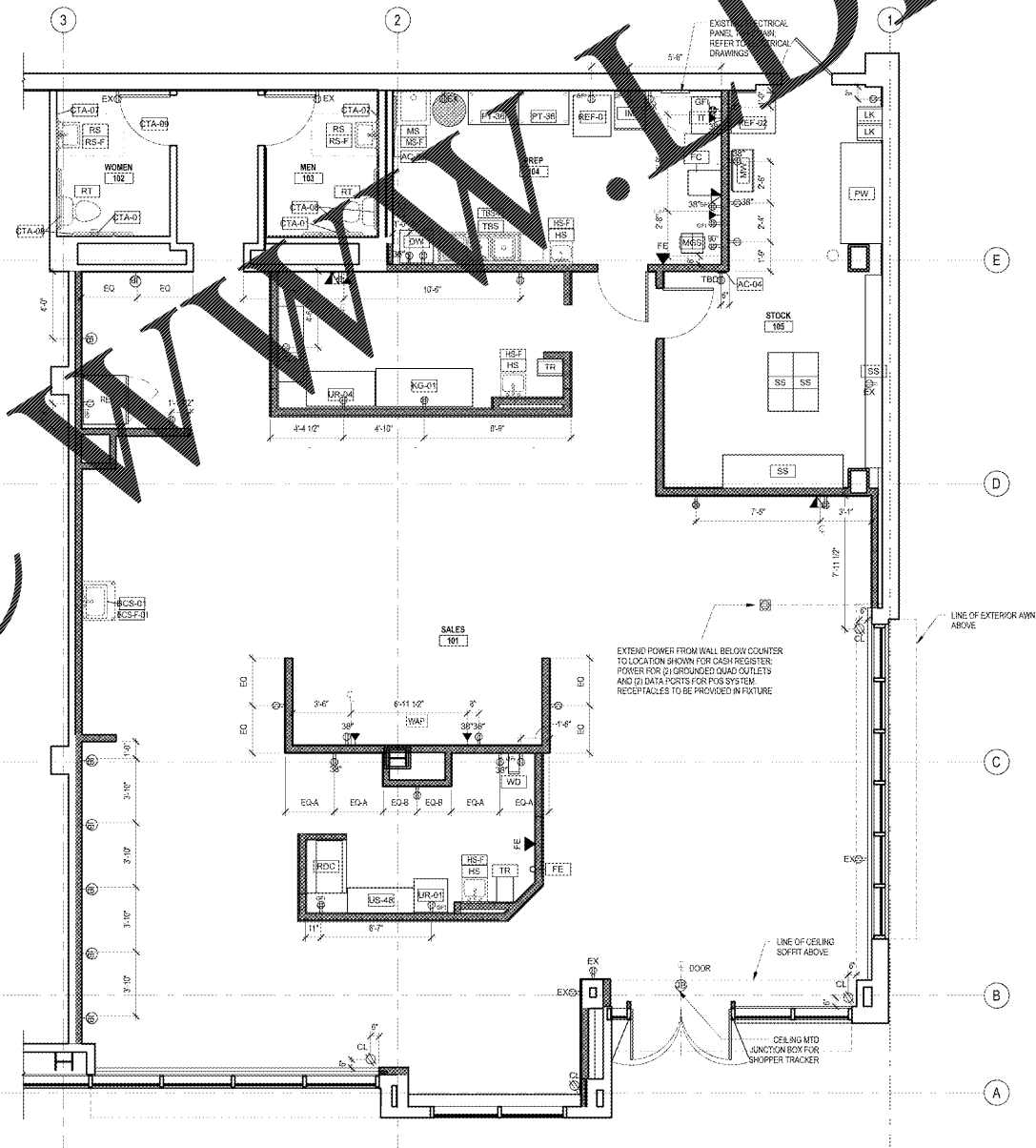
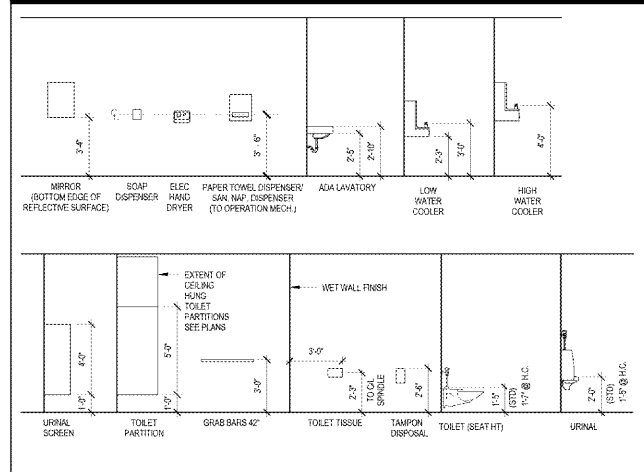

DEVICE AND EQUIPMENT PLAN NOTES

1. WORK TO BE NEW U.O.N.
2. EQUIPMENT SHALL BE NEW AND LISTED BY AND BE APPROVED BY A TESTING LABORATORY AND SHALL BE INSTALLED AS PER INSTRUCTIONS INCLUDED IN THE LISTING AND LABELING. MATCH EXISTING TYPE AND FINISH WHERE APPLICABLE.
3. ARCHITECTURAL DRAWINGS ARE FOR LOCATION PURPOSES ONLY. REFER TO ELECTRICAL DRAWINGS FOR ADDITIONAL INFORMATION.
4. REFER TO HVAC DRAWINGS FOR EXACT LOCATION OF MECHANICAL EQUIPMENT.
5. LOCATION OF POWER & SIGNAL DEVICES ARE TO BE COORDINATED FROM ARCHITECTURAL DRAWINGS. NOTIFY ARCHITECT OF ANY DISCREPANCIES BETWEEN ARCHITECTURAL AND ELECTRICAL DRAWINGS PRIOR TO INSTALLATION. REFER TO ENGINEER'S DRAWINGS FOR CODE AND OTHER REQUIREMENTS.
6. POWER REQUIREMENTS TO BE COORDINATED WITH TELEDATA, SECURITY AND AV CONSULTANTS. REFER TO ELECTRICAL, SECURITY AND AV DRAWINGS FOR FULL SCOPE OF WORK.
7. WALL MOUNTED OUTLETS SHALL BE MOUNTED VERTICALLY 18" TO THE CENTER OF THE OUTLET ABOVE FINISHED FLOOR. U.O.N. OUTLETS LOCATED ABOVE COUNTERS ARE TO BE MOUNTED HORIZONTALLY AND CENTERED AT THE SPECIFIED HEIGHT U.O.N.
8. OUTLETS AND JACKS TO BE CENTERED ON WALL U.O.N.
9. DIMENSION LOCATIONS ARE TO CENTER POINT OF OUTLET.
10. DIMENSIONS ARE FROM FACE OF FINISHED WALL TO CENTERLINE OF SINGLE DEVICE OR CENTER OF GROUP OF DEVICES.
11. OUTLETS TO BE LOCATED AS INDICATED ON PLANS. U.O.N. PROVIDE BRIDGE PACKS AS NEEDED TO ACHIEVE ROTATED LOCATIONS.
12. MULTIPLE DEVICES (POWER/SIGNAL) ON WALL TO BE GROUPED NOT MORE THAN 4" APART.
13. STAGGER OUTLETS AS SHOWN BACK TO BACK. OUTLETS ON OPPOSITE SIDES OF PARTITIONS SHALL NOT OCCUPY SAME STUD CAVITY. PROVIDE FIRE STOP BACK TO BACK OUTLETS WITHIN 4" OF EACH OTHER AS REQUIRED BY CODE.
14. MULTIPLE SWITCHES OR OUTLET DEVICES IN ONE LOCATION SHALL BE INSTALLED IN A COMMON MULTIGANG BOX WITH A COMMON FACEPLATE AS ALLOWED BY CODE.
15. ELECTRICAL RECEPTACLES WITHIN SIX FEET OF A SINK SHALL HAVE GFI PROTECTION. OUTLETS SHALL BE SPACED PER REQUIREMENTS OF NEC.
16. WHERE SWITCHES FOR DEVICES OTHER THAN LIGHTS (IE EXHAUST FAN, PROJECTION SCREENS) ARE ADJACENT TO LIGHT SWITCHES, LOCATE LIGHT SWITCHES CLOSEST TO THE ENTRY DOOR.
17. MFP DEVICES AND FIRE EXTINGUISHER CABINETS ARE TO BE ALIGNED ON CENTERLINE U.O.N.
18. NON-STROBE DEVICES IN HARDWALL ROOMS TO BE MOUNTED ABOVE ROOM LIGHT SWITCHES U.O.N.
19. PROVIDE FIRE CALKING AS REQUIRED TO MAINTAIN RATING AT NEW PENETRATIONS THROUGH RATED PARTITIONS AND ENCLOSURES.
20. UPDATE PANEL SCHEDULES TO REFLECT CIRCUIT CHANGES. LABEL NEW DEVICES AS PROVIDED IN COVER PLATE LABELS FOR EACH NEW ELECTRICAL OUTLET REFERRING TO THE CIRCUIT AT THE PANEL.
21. INSTALL COVER PLATES OVER WALL PENETRATIONS BY CABLES AND WIRES, INCLUDING POWER. COVER PLATES SHALL MATCH OUTLET AND SWITCH PLATES. FINISH TO BE.
22. INSTALL JUNCTION BOXES WHERE NOTED OR REQUIRED. JUNCTION BOXES FOR FIXTURES SHALL BE COORDINATED WITH VENDOR AND INSTALLER FOR FINAL CONNECTION. JUNCTION BOXES NOT TO BE VISIBLE FROM SALES AREA.

DEVICE AND EQUIPMENT LEGEND

SYMBOL	DESCRIPTION
(Symbol)	DUPLEX - WALL MOUNTED
(Symbol)	QUADRUPLX - WALL MOUNTED
(Symbol)	DUPLEX - CEILING MOUNTED
(Symbol)	DEDICATED DUPLEX - WALL MOUNTED
(Symbol)	DUPLEX - FLOOR MOUNTED
(Symbol)	QUADRUPLX - FLOOR MOUNTED
(Symbol)	DATA - FLOOR MOUNTED
(Symbol)	TEL / DATA - FLOOR MOUNTED
(Symbol)	PHONE OUTLET - WALL MOUNTED
(Symbol)	DATA OUTLET - WALL MOUNTED - DUAL
(Symbol)	TEL / DATA OUTLET - WALL MOUNTED
(Symbol)	JUNCTION BOX
(Symbol)	THERMOSTAT
(Symbol)	OCCUPANCY SENSOR
(Symbol)	SINGLE SWITCH
(Symbol)	DOOR BELL
(Symbol)	CHIME FOR DOOR BELL
(Symbol)	GROUND FAULT CIRCUIT INTERRUPTER
(Symbol)	FLOOR MOUNTED
(Symbol)	CEILING MOUNTED
(Symbol)	EXISTING
(Symbol)	WIRELESS ACCESS POINT

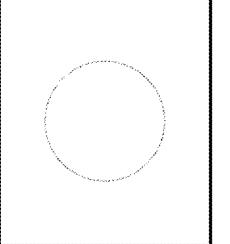
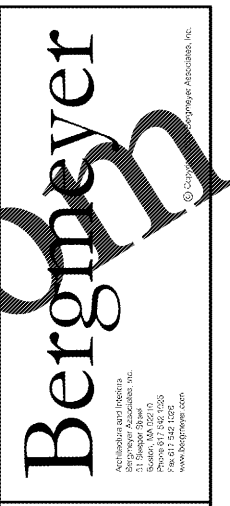

RELEASED FOR CONSTRUCTION

NO.	DATE	ISSUED FOR PERMIT/ID	DESCRIPTION
MS	04/19/17	ISSUED FOR PERMIT/ID	
MS	03/24/17	ISSUED FOR LL REVIEW	
NO. 1	04/19/17	ISSUED FOR PERMIT/ID	

SAVANNAH BEE COMPANY

WESTSIDE PROVISIONS  
1100 HOWELL MILL RD SUITE A01  
ATLANTA, GA 30318

DEVICE AND EQUIPMENT PLAN

DRAWN BY: MS  
REVIEWED BY: JP  
JOB NO: 10201 06

A103

1 DEVICE AND EQUIPMENT PLAN  
1/4" = 1'-0"

Order Plans @