

Order Plans @

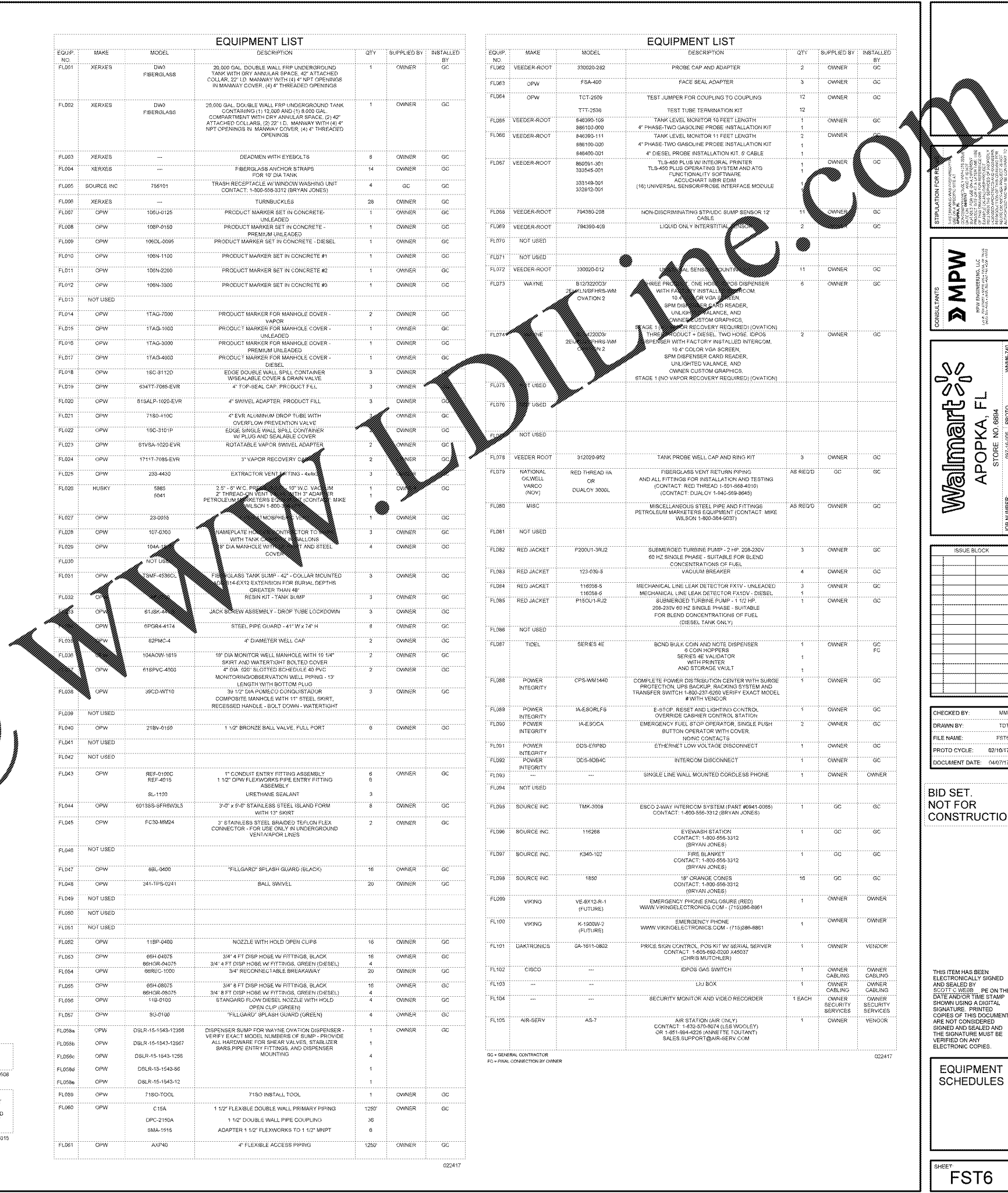

EQUIPMENT LIST						
EQUIP NO.	MAKE	MODEL	DESCRIPTION	QTY	SUPPLIED BY	INSTALLED BY
FL001	XERXES	DW3 FIBERGLASS	20,000 GAL. DOUBLE WALL FRP UNDERGROUND TANK WITH DRY ANNUAL SPACE, 42" ATTACHED COLLAR, 22" I.D. MAINWAY WITH (4) 4" NPT OPENINGS IN MAINWAY COVER, (4) 4" THREADED OPENINGS	1	OWNER	GC
FL002	XERXES	DW3 FIBERGLASS	20,000 GAL. DOUBLE WALL FRP UNDERGROUND TANK CONTAINING (1) 12,000 AND (1) 8,000 GAL. COMPARTMENT WITH DRY ANNUAL SPACE, (2) 42" ATTACHED COLLARS, (2) 22" I.D. MAINWAY WITH (4) 4" NPT OPENINGS IN MAINWAY COVER, (4) 4" THREADED OPENINGS	1	OWNER	GC
FL003	XERXES	---	DEADMEN WITH EYEBOLTS	8	OWNER	GC
FL004	XERXES	---	FIBERGLASS ANCHOR STRAPS FOR 12 DIA. TANK	14	OWNER	GC
FL005	SOURCE INC	756101	TRASH RECEPTACLE W/ WINDOW WASHING UNIT CONTACT: 1-800-558-3312 (BRYAN JONES)	4	GC	GC
FL006	XERXES	---	TURNBUCKLES	28	OWNER	GC
FL007	OPW	106U-0125	PRODUCT MARKER SET IN CONCRETE - UNLEADED	1	OWNER	GC
FL008	OPW	106P-0160	PRODUCT MARKER SET IN CONCRETE - PREMIUM UNLEADED	1	OWNER	GC
FL009	OPW	106DL-0095	PRODUCT MARKER SET IN CONCRETE - DIESEL	1	OWNER	GC
FL010	OPW	106N-1100	PRODUCT MARKER SET IN CONCRETE #1	1	OWNER	GC
FL011	OPW	106N-2300	PRODUCT MARKER SET IN CONCRETE #2	1	OWNER	GC
FL012	OPW	106N-3000	PRODUCT MARKER SET IN CONCRETE #3	1	OWNER	GC
FL013	NOT USED					
FL014	OPW	1TAG-7000	PRODUCT MARKER FOR MANHOLE COVER - VAPOR	2	OWNER	GC
FL015	OPW	1TAG-1000	PRODUCT MARKER FOR MANHOLE COVER - UNLEADED	1	OWNER	GC
FL016	OPW	1TAG-3000	PRODUCT MARKER FOR MANHOLE COVER - PREMIUM UNLEADED	1	OWNER	GC
FL017	OPW	1TAG-4000	PRODUCT MARKER FOR MANHOLE COVER - DIESEL	1	OWNER	GC
FL018	OPW	18C-9112D	EDGE DOUBLE WALL SPILL CONTAINER W/ SEALABLE COVER & DRAIN VALVE	3	OWNER	GC
FL019	OPW	634TY-709S-EVR	4" TOP-SEAL CAP - PRODUCT FILL	3	OWNER	GC
FL020	OPW	81SALP-1020-EVR	4" SWIVEL ADAPTER - PRODUCT FILL	3	OWNER	GC
FL021	OPW	7180-410C	4" EVR ALUMINUM DROP TUBE WITH OVERFLOW PREVENTION VALVE	1	OWNER	GC
FL022	OPW	19C-3101P	EDGE SINGLE WALL SPILL CONTAINER W/ PLUG AND SEALABLE COVER	3	OWNER	GC
FL023	OPW	81VSA-1020-EVR	ROTATABLE VAPOR SWIVEL ADAPTER	2	OWNER	GC
FL024	OPW	1711Y-709S-EVR	3" VAPOR RECOVERY CAP	2	OWNER	GC
FL025	OPW	233-4430	EXTRACTOR VENT FITTING - 4x4x4	3	OWNER	GC
FL026	HURBY	8863 6041	2 1/2" - 8" W.C. PIPE WITH 10" W.C. VALVE, 2" THREAD ON VENT WITH 3" ADAPTER PETROLEUM METERS EQUIPMENT (CONTACT MIKE WILSON 1-800-354-5037)	1	OWNER	GC
FL027	OPW	23-0055	1" MCHSFRS-2E	1	OWNER	GC
FL028	OPW	107-0300	NAMEPLATE HOLDER - INTERIOR TO TANK WITH TANK WALL ALLIGNS	3	OWNER	GC
FL029	OPW	104A-1000	18" DIA. MANHOLE WITH 18" DIA. STEEL COVER	4	OWNER	GC
FL030	NOT USED					
FL031	OPW	12MF-4539C	FIBERGLASS TANK SUMP - 42" - COLLAR MOUNTED WITH 14.6X12 EXTENSION FOR BURIAL DEPTHS GREATER THAN 48"	3	OWNER	GC
FL032	OPW	---	RESIN KIT - TANK SUMP	3	OWNER	GC
FL033	OPW	81J8K-4	JACK SCREW ASSEMBLY - DROP TUBE LOCKDOWN	3	OWNER	GC
FL034	OPW	8PGR4-4174	STEEL PIPE GUARD - 41" W x 74" H	8	OWNER	GC
FL035	OPW	62PMC-4	4" DIAMETER WELL CAP	2	OWNER	GC
FL036	OPW	104AOW-1819	18" DIA. MONITOR WELL MANHOLE WITH 18" SKIRT AND WATER TIGHT BOLTED COVER	2	OWNER	GC
FL037	OPW	81SPVC-4000	4" DIA. 620' SLOTTED SCHEDULE 40 PVC MONITORING/OBSERVATION WELL PIPING - 13' LENGTH WITH BOTTOM FLUG	2	OWNER	GC
FL038	OPW	95CD-WY10	3/4" 1/2" DIA. POMECO CONDUSTATOR COMPOSITE MANHOLE WITH 11" STEEL SKIRT, RECESSED HANDLE - BOLT DOWN - WATER TIGHT	3	OWNER	GC
FL039	NOT USED					
FL040	OPW	218V-0150	1 1/2" BRONZE BALL VALVE - FULL PORT	6	OWNER	GC
FL041	NOT USED					
FL042	NOT USED					
FL043	OPW	REF-0100C REF-0215 SL-1100	1" CONDUIT ENTRY FITTING ASSEMBLY 1 1/2" OPW FLEXWORKS PIPE ENTRY FITTING ASSEMBLY URETHANE SEALANT	6 6 3	OWNER	GC
FL044	OPW	9013SS-SFR6W2LS	3'-0" x 6'-0" STAINLESS STEEL ISLAND FORM WITH 13" SKIRT	8	OWNER	GC
FL045	OPW	FC30-MM24	3" STAINLESS STEEL BRAIDED TEFLON FLEX CONNECTOR - FOR USE ONLY IN UNDERGROUND VENT/VAPOR LINES	2	OWNER	GC
FL046	NOT USED					
FL047	OPW	68L-0400	"FILLGARD" SPLASH GUARD (BLACK)	16	OWNER	GC
FL048	OPW	241-1PS-0241	BALL SWIVEL	20	OWNER	GC
FL049	NOT USED					
FL050	NOT USED					
FL051	NOT USED					
FL052	OPW	11BP-0400	NOZZLE WITH HOLD OPEN CLIPS	16	OWNER	GC
FL053	OPW	69H-04075 89HGR-04075 66REC-1000	3/4" 4 FT DISP HOSE W/ FITTINGS, BLACK 3/4" 4 FT DISP HOSE W/ FITTINGS, GREEN (DIESEL) 3/4" RECONNECTABLE BREAKAWAY	16 4 20	OWNER	GC
FL054	OPW	69H-08075 89HGR-08075 118-0100	3/4" 8 FT DISP HOSE W/ FITTINGS, BLACK 3/4" 8 FT DISP HOSE W/ FITTINGS, GREEN (DIESEL) STANDARD FLOW DIESEL NOZZLE WITH HOLD OPEN CLIP GREENS	16 4 4	OWNER	GC
FL057	OPW	SS-0100	"FILLGARD" SPLASH GUARD (GREEN)	4	OWNER	GC
FL058a	OPW	DSLRL-15-1543-12358	DISPENSER SUMP FOR WAYNE OVATION DISPENSER - VERIFY EXACT MODEL, NUMBERS OF SUMP - PROVIDE ALL HARDWARE FOR SHEAR VALVES, STABILIZER BARS PIPE ENTRY FITTINGS, AND DISPENSER MOUNTING	1	OWNER	GC
FL058b	OPW	DSLRL-15-1543-12667		1		
FL058c	OPW	DSLRL-15-1543-1256		4		
FL058d	OPW	DSLRL-15-1543-86		1		
FL058e	OPW	DSLRL-15-1543-12		1		
FL059	OPW	7180-TOOL	7180 INSTALL TOOL	1	OWNER	GC
FL060	OPW	C15A DFC-2190A SMA-1515	1 1/2" FLEXIBLE DOUBLE WALL PRIMARY PIPING 1 1/2" DOUBLE WALL PIPE COUPLING ADAPTER 1 1/2" FLEXWORKS TO 1 1/2" MNPT	1250' 36 6	OWNER	GC
FL061	OPW	AXP40	4" FLEXIBLE ACCESS PIPING	1250'	OWNER	GC

INSTALLATION NOTE: SEE NOTES ON FST1 AND FST6 FOR SPECIFIC SETTINGS FOR EQUIPMENT ITEM FL021 - OVERFLOW PREVENTION DEVICE. 122408

NOTE: ITEMS FL047, FL048, FL052, FL053, FL054, FL055 ARE FURNISHED AS A PRE-ASSEMBLED DISPENSER HARDWARE KIT (CPW PART NUMBER PK-WM-A14). ITEMS FL056, FL058, FL059, FL060, FL061 ARE FURNISHED AS A PRE-ASSEMBLED DISPENSER HARDWARE KIT (CPW PART NUMBER PK-WM-DIESEL). 013015

EQUIPMENT LIST						
EQUIP NO.	MAKE	MODEL	DESCRIPTION	QTY	SUPPLIED BY	INSTALLED BY
FL062	VEEDER-ROOT	33020-262	PROBE CAP AND ADAPTER	2	OWNER	GC
FL063	OPW	FSA-400	FACE SEAL ADAPTER	3	OWNER	GC
FL064	OPW	TCT-2506	TEST JUMPER FOR COUPLING TO COUPLING	12	OWNER	GC
		TCT-2036	TEST TUBE TERMINATION KIT	12		
FL065	VEEDER-ROOT	848390-108 895103-000	TANK LEVEL MONITOR 16 FEET LENGTH 4" PHASE-TWO GASOLINE PROBE INSTALLATION KIT	1 1	OWNER	GC
FL066	VEEDER-ROOT	848390-111 898100-000 848400-001	TANK LEVEL MONITOR 11 FEET LENGTH 4" PHASE-TWO GASOLINE PROBE INSTALLATION KIT 4" DIESEL PROBE INSTALLATION KIT, 5' CABLE	2 1 1	OWNER	GC
FL067	VEEDER-ROOT	860051-301 333645-001 333148-301 332812-001	TL8-460 PLUS W/ INTEGRAL PRINTER TL8-460 PLUS OPERATING SYSTEM AND ATG FUNCTIONALITY SOFTWARE ACCU-CHART MB8E ED89 (16) UNIVERSAL SENSOR/PROBE INTERFACE MODULE	1 1 1 1	OWNER	GC
FL068	VEEDER-ROOT	794390-208	NON-DISCRIMINATING STIPDUC SUMP SENSOR 12' CABLE	11	OWNER	GC
FL069	VEEDER-ROOT	794390-408	LIQUID ONLY INTERSTITIAL SENSOR	2	OWNER	GC
FL070	NOT USED					
FL071	NOT USED					
FL072	VEEDER-ROOT	33020-012	UNIVERSAL BENSER MOUNTING	11	OWNER	GC
FL073	WAYNE	B12322D33/2ELK123FHR3-WM OVATION 2	THREE PHASE ONE HOSE ENDOS DISPENSER WITH EASY TO INSTALL 19" DIA. COLOR VGA SCREEN, 8PM DISPENSER CARD READER, UNLEADED, DIESEL, AND OWNER CUSTOM GRAPHICS, STAGE 1 (NO VAPOR RECOVERY REQUIRED) (OVATION)	6	OWNER	GC
FL074	WAYNE	B12322D33/2ELK123FHR3-WM OVATION 2	THREE PHASE ONE HOSE ENDOS DISPENSER WITH EASY TO INSTALL 19" DIA. COLOR VGA SCREEN, 8PM DISPENSER CARD READER, UNLEADED, DIESEL, AND OWNER CUSTOM GRAPHICS, STAGE 1 (NO VAPOR RECOVERY REQUIRED) (OVATION)	2	OWNER	GC
FL075	NOT USED					
FL076	NOT USED					
FL077	NOT USED					
FL078	VEEDER-ROOT	312029-952	TANK PROBE WELL CAP AND RING KIT	3	OWNER	GC
FL079	NATIONAL OILWELL WARD (NOV)	RED THREAD HA OR DUALOY 3000L	FIBERGLASS VENT RETURN PIPING AND ALL FITTINGS FOR INSTALLATION AND TESTING (CONTACT: RED THREAD 1-801-668-4010) (CONTACT: DUALOY 1-845-569-8645)	AS REQ'D	GC	GC
FL080	MISC		MISCELLANEOUS STEEL PIPE AND FITTINGS PETROLEUM MARKETERS EQUIPMENT (CONTACT MIKE WILSON 1-800-354-5037)	AS REQ'D	OWNER	GC
FL081	NOT USED					
FL082	RED JACKET	P200U1-3R2	SUBMERGED TURBINE PUMP - 2 HP, 208-230V 60 HZ SINGLE PHASE - SUITABLE FOR BLEND CONCENTRATIONS OF FUEL VACUUM BREAKER	3	OWNER	GC
FL083	RED JACKET	123-036-5		4	OWNER	GC
FL084	RED JACKET	118098-5 118098-6	MECHANICAL LINE LEAK DETECTOR FKTV - UNLEADED MECHANICAL LINE LEAK DETECTOR FK10V - DIESEL	3 1	OWNER	GC
FL085	RED JACKET	P180U1-RJ2	SUBMERGED TURBINE PUMP - 1 1/2 HP, 208-230V 60 HZ SINGLE PHASE - SUITABLE FOR BLEND CONCENTRATIONS OF FUEL (DIESEL TANK ONLY)	1	OWNER	GC
FL086	NOT USED					
FL087	YOEL	SERIES 4E	BOND BULK COIN AND NOTE DISPENSER 6 COIN HOPPERS SERIES 4E VALIDATOR WITH PRINTER AND STORAGE VAULT	1 1 1	OWNER GC	GC
FL088	POWER INTEGRITY	CPS-WM1440	COMPLETE POWER DISTRIBUTION CENTER WITH SURGE PROTECTION, UPS BACKUP, RACKING SYSTEM AND TRANSFER SWITCH 1-800-371-6000 VERIFY EXACT MODEL # WITH VENDOR	1	OWNER	GC
FL089	POWER INTEGRITY	IA-ESORLFS	E-STOP, RESET AND LIGHTING CONTROL, OVERRIDE CASHIER CONTROL STATION	1	OWNER	GC
FL090	POWER INTEGRITY	IA-ESOCA	EMERGENCY FUEL STOP OPERATOR, SINGLE PUSH BUTTON OPERATOR WITH COVER, NO-4C CONTACTS	2	OWNER	GC
FL091	POWER INTEGRITY	DD9-ERPB0	ETHERNET LOW VOLTAGE DISCONNECT	1	OWNER	GC
FL092	POWER INTEGRITY	DCS-8DB4C	INTERCOM DISCONNECT	1	OWNER	GC
FL093	---	---	SINGLE LINE WALL MOUNTED CORDLESS PHONE	1	OWNER	OWNER
FL094	NOT USED					
FL095	SOURCE INC	TMK-3008	ESCO 2-WAY INTERCOM SYSTEM (PART #0941-0095) CONTACT: 1-800-556-3312 (BRYAN JONES)	1	GC	GC
FL096	SOURCE INC	116268	EYEWASH STATION CONTACT: 1-800-558-3312 (BRYAN JONES)	1	GC	GC
FL097	SOURCE INC	K34D-102	FIRE BLANKET CONTACT: 1-800-558-3312 (BRYAN JONES)	1	GC	GC
FL098	SOURCE INC	1850	18" ORANGE CONES CONTACT: 1-800-558-3312 (BRYAN JONES)	16	GC	GC
FL099	Viking	VE-8X12-R-1 (PLUTURE)	EMERGENCY PHONE ENCLASURE (RED) WWW.VIKINGELECTRONICS.COM - (715)396-8861	1	OWNER	OWNER
FL100	Viking	K-1909W-2 (PLUTURE)	EMERGENCY PHONE WWW.VIKINGELECTRONICS.COM - (715)396-8861	1	OWNER	OWNER
FL101	DAKTRONICS	DA-1811-8802	PRICE SIGN CONTROL, POS KIT W/ SERIAL SERVER CONTACT: 1-605-962-0200 X45037 (CHRIS MUTCHLER)	1	OWNER	VENOR
FL102	CISCO	---	ISPOS GAS SWITCH	1	OWNER	OWNER
FL103	---	---	LXU BOX	1	OWNER	OWNER
FL104	---	---	SECURITY MONITOR AND VIDEO RECORDER	1 EACH	OWNER	OWNER
FL105	AIR-SERV	AS-7	AIR STATION (AIR ONLY) CONTACT: 1-851-894-4225 (ANNETTE TOUTANT) SALES.SUPPORT@AIR-SERV.COM	1	OWNER	VENOR

GC = GENERAL CONTRACTOR
FC = FINAL CONNECTION BY OWNER

022417

STIPULATION FOR THE USE OF THIS PLAN: THIS PLAN IS THE PROPERTY OF WALMART STORE NO. 022417. IT IS TO BE USED ONLY FOR THE PROJECT AND SITE SPECIFICALLY IDENTIFIED HEREIN. IT IS NOT TO BE REPRODUCED, COPIED, OR TRANSMITTED IN ANY FORM OR BY ANY MEANS, ELECTRONIC OR MECHANICAL, INCLUDING PHOTOCOPYING, RECORDING, OR BY ANY INFORMATION STORAGE AND RETRIEVAL SYSTEM. ANY UNAUTHORIZED USE OF THIS PLAN IS STRICTLY PROHIBITED. WALMART STORE NO. 022417

CONSULTANTS: **MPW**
MPW ENGINEERING, LLC
1100 N. WINDYBROOK DR.
SUITE 200
AURORA, IL 60007
TEL: 630-584-1000
WWW.MPWENGINEERING.COM

Walmart
APOKA, FL
STORE NO. 022417
JOB NUMBER: 097151006 | PHOTO: WMS-743

CHECKED BY: MMW
DRAWN BY: TDT
FILE NAME: FST6
PROTO CYCLE: 0210/17
DOCUMENT DATE: 04/27/17

BID SET.
NOT FOR
CONSTRUCTION

EQUIPMENT
SCHEDULES

SHEET: **FST6**