COLOR LEGEND	
P49	"GAUNTLET GRAY" SW #7019
P76A	PANTONE COLOR SYSTEM 285C
P130	"OUTRAGEOUS GREEN SW #6922"
P134	"REPOSE GRAY" SW #7015
PF14	SLATE GRAY

SHEET NOTES

FSA2-GN
102816

1. REFER TO MEP FOR MORE INFORMATION. REF SHEET FST6 FOR EQUIPMENT ITEMS ⟨FL0XX⟩ NOT SCHEDULED HERE.
2. 2A:40B/C, 13 LB MINIMUM RATED FIRE EXTINGUISHERS SHALL BE PROVIDED BY G.C. IN ACCORDANCE W/ NFPA 10. FIRE EXTINGUISHER LOCATIONS AND SIZE SHALL BE APPROVED BY THE OFFICE OF THE FIRE MARSHAL PRIOR TO OCCUPANCY.
3. INTERIOR PLAN DIMENSIONS ARE TO FACE OF STUD / CMU UNO.
4. INSTALL COMPONENT RACK SUPPLIED WITH DATA DISCONNECT ⟨FL091⟩ AND UPS ⟨FL088⟩, REF ELEC FOR LOCATION. DVR WILL BE INSTALLED IN RACK BY WALMART.
5. CO2 CANISTER BY VENDOR. GC TO PROVIDE STRAPS PER 10 - FSA2 AND 2" PVC THRU WALL AT 2'-4" TO WALL BOX AT BEVERAGE COUNTER FOR CANISTER INSTALL BY VENDOR (WITH SEALANT AFTER INSTALL).
6. PROVIDE (2) 3/8" ID BRAIDED FOOD GRADE VINYL TUBING RUNS FROM FILTERS IN EQUIPMENT ROOM TO WALL BOX AT BEVERAGE COUNTER (W/ 5' EXTRA BEYOND WALL BOX), REF MEP.
7. REFERENCE SHEET FSA6 FOR PARTITION TYPE INFORMATION.

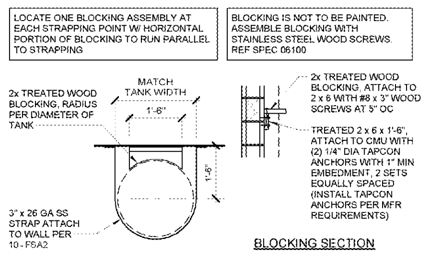

11 BLOCKING DETAIL
1/2" = 1'-0" 10 FSA2

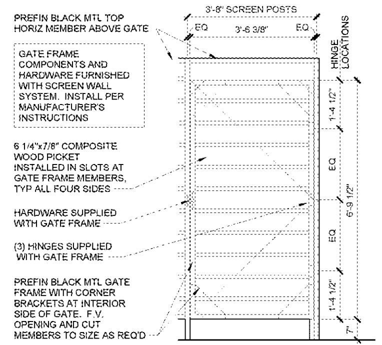

7 SCREEN WALL GATE
1/2" = 1'-0" 1 FSA2 07/29/16

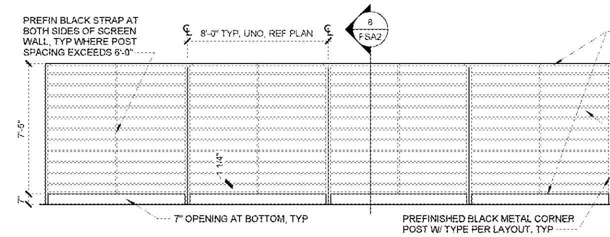

6 SCREEN WALL ELEVATION
1/4" = 1'-0" 1 FSA2

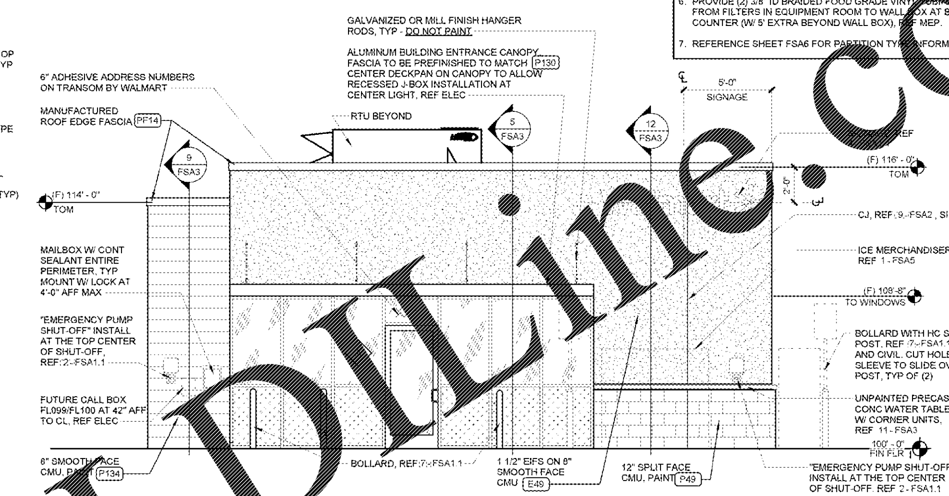

2 FRONT ELEVATION
1/4" = 1'-0" 1 FSA2

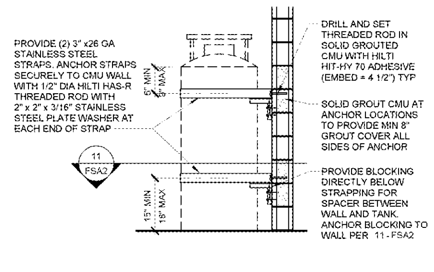

10 CO2 CANISTER DETAIL
1/2" = 1'-0"

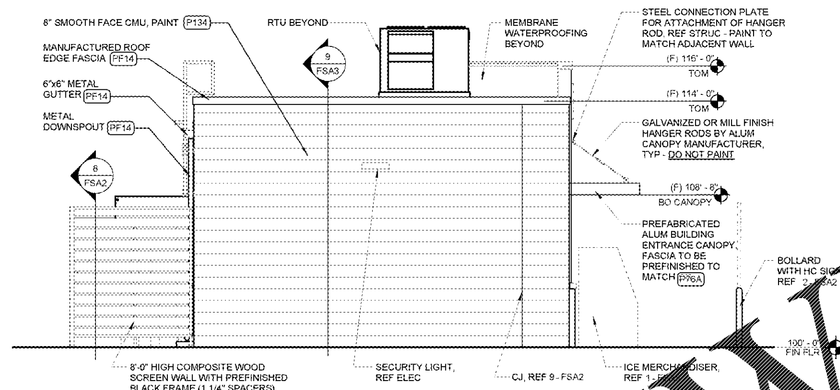

5 SIDE ELEVATION
1/4" = 1'-0" 1 FSA2

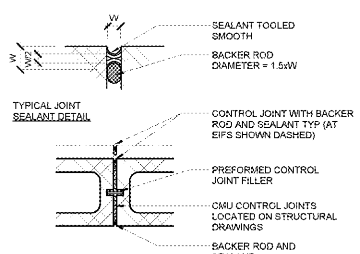

9 CONTROL JOINT
1 1/2" = 1'-0"

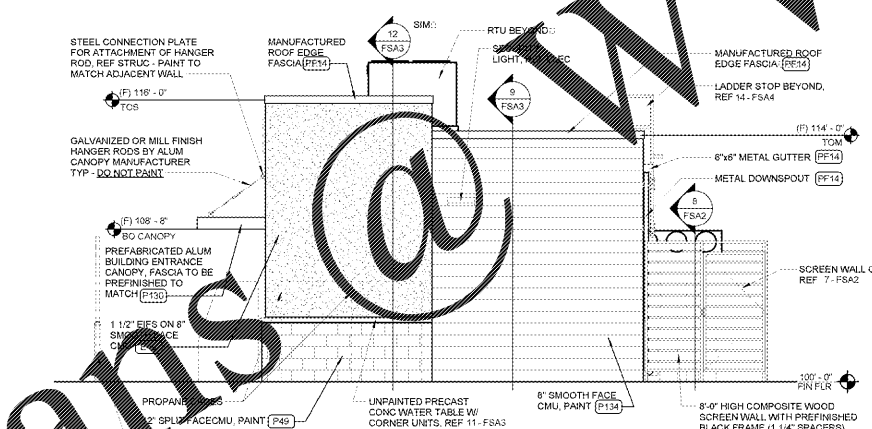

4 SIDE ELEVATION
1/4" = 1'-0" 1 FSA2

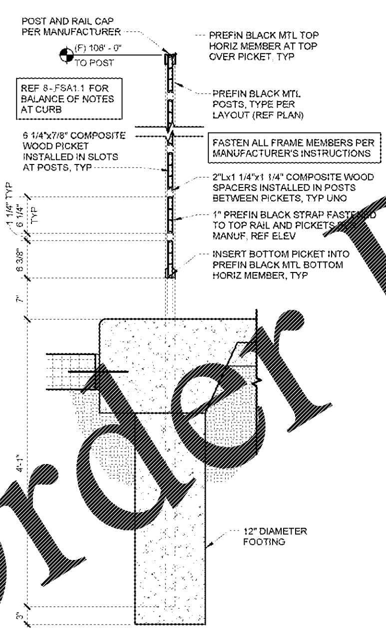

8 SCREEN WALL
1" = 1'-0" 4 FSA2

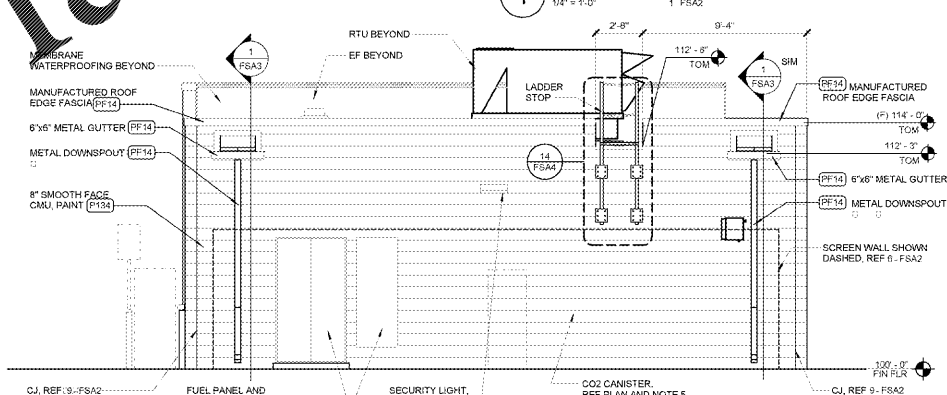

3 REAR ELEVATION
1/4" = 1'-0" 1 FSA2

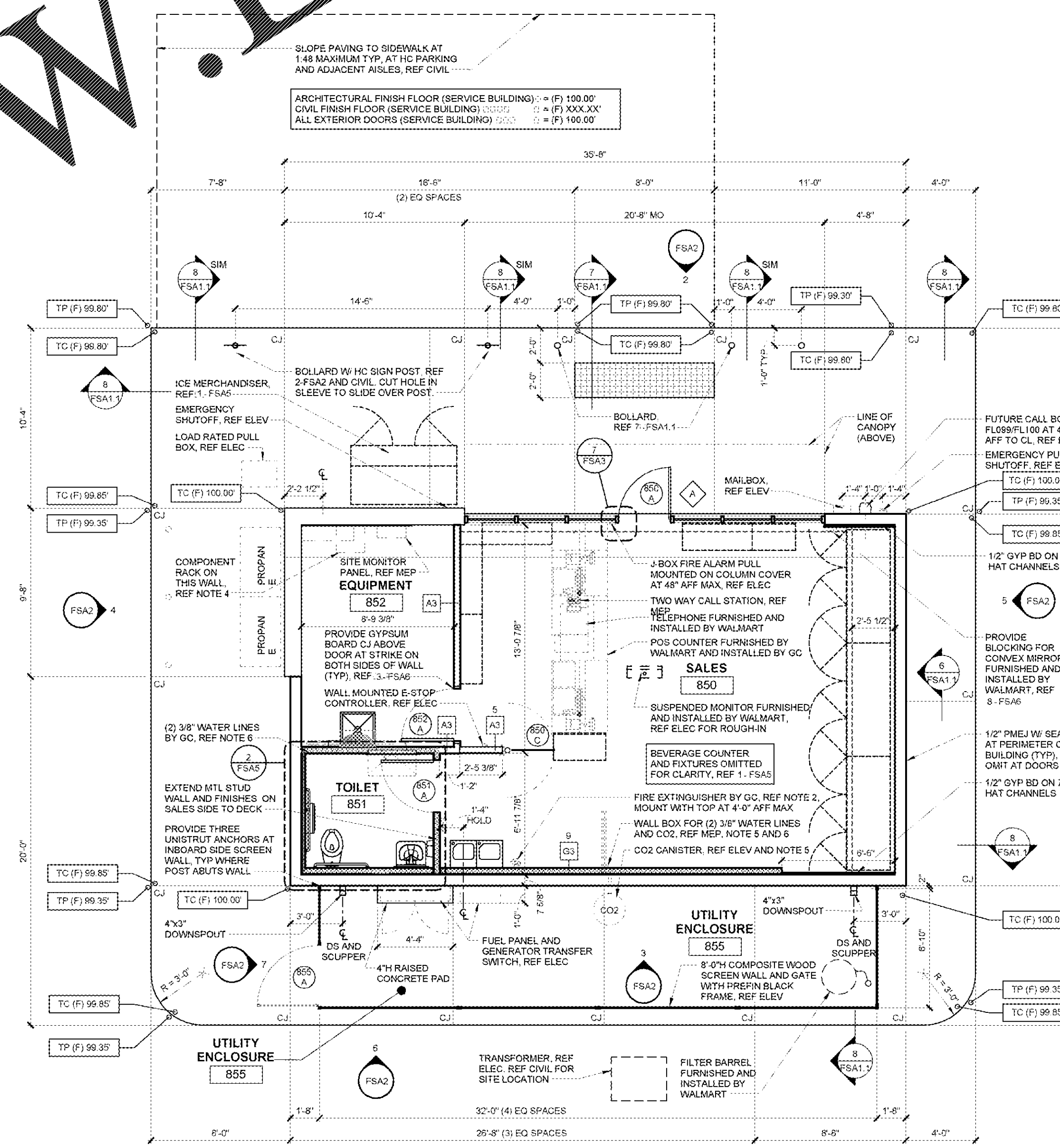

1 FLOOR PLAN
1/4" = 1'-0" 1 FSA1

Gary Massa, RA, AIA, NCARB, LEED AP
FL License No: AR96811
MMA
MASSA MULTIMEDIA ARCHITECTURE, PC
3297 Route 66, Neptune, NJ 07753
t:732.918.2300 f:732.918.2351

STIPULATION FOR REUSE

THIS DRAWING WAS PREPARED FOR USE ON A SPECIFIC SITE AT Apopka, FL CONTEMPORANEOUSLY WITH ITS ISSUE DATE ON 04/07/17 AND IT IS NOT SUITABLE FOR USE ON A DIFFERENT PROJECT SITE OR AT A LATER TIME. USE OF THIS DRAWING FOR REFERENCE OR EXAMPLE ON ANOTHER PROJECT REQUIRES THE SERVICES OF PROPERLY LICENSED ARCHITECTS AND ENGINEERS. REPRODUCTION OF THIS DRAWING FOR REUSE ON ANOTHER PROJECT IS NOT AUTHORIZED AND MAY BE CONTRARY TO THE LAW.

CONSULTANTS

Walmart Neighborhood Market
Apopka, FL
STORE NO: 6894-00
097-16-006 | PROTO WNM8-740R
JOB NUMBER:

ISSUE BLOCK

CHECKED BY:	MMA
DRAWN BY:	MMA
FILE NAME:	740R-FSA2
PROTO CYCLE:	021017
DOCUMENT DATE:	04/07/17

BID SET NOT FOR CONSTRUCTION

SERVICE BUILDING

SHEET: FSA2

Order Plans @ www.LDILine.com