

SIGNS	FS#1-SN	SHEET NOTES	FS#1-I-GN
CANOPY / SERVICE BUILDING SIGNAGE	012916	1. ALL SIGNAGE MOUNTED ON CANOPY FASCIA (INCLUDING PRICE SIGN) AND BUILDING PARAPET ARE FURNISHED AND INSTALLED BY WAL-MART.	012916
TOTAL SIGNAGE	74.52 SF	2. CANOPY COLUMN MOUNTED SIGNAGE AND SIGNS AT E-STOP THIS SHEET ARE FURNISHED BY CANOPY MANUFACTURER.	073115
		3. REFER TO CANOPY MANUFACTURER DRAWINGS FOR MORE INFORMATION.	FS#1.1.ADA

RESTROOM SYMBOLS	FS#1-I-ADA
	073115



STIPULATION FOR THE USER OF THESE PLANS: THESE PLANS ARE PREPARED BY THE ARCHITECT FOR THE PROJECT DESCRIBED HEREIN. THE USER OF THESE PLANS SHALL BE RESPONSIBLE FOR OBTAINING ALL NECESSARY PERMITS AND FOR VERIFYING THE ACCURACY OF ALL INFORMATION PROVIDED BY THE USER. THE ARCHITECT SHALL NOT BE RESPONSIBLE FOR ANY ERRORS OR OMISSIONS IN THESE PLANS OR FOR ANY CONSEQUENCES ARISING FROM THE USE OF THESE PLANS.

CONSULTANTS: WAL-MART STORE #6804-00, APOPKA, FL

ISSUE BLOCK

NO.	DATE	DESCRIPTION

CHECKED BY: MMA
 DRAWN BY: MMA
 FILE NAME: 740R-FSA1.1
 PHOTO CYCLE: 021017
 DOCUMENT DATE: 04/27/17

BID SET NOT FOR CONSTRUCTION

SIGNAGE AND SITE DETAILS

SHIP TO: FSA1.1

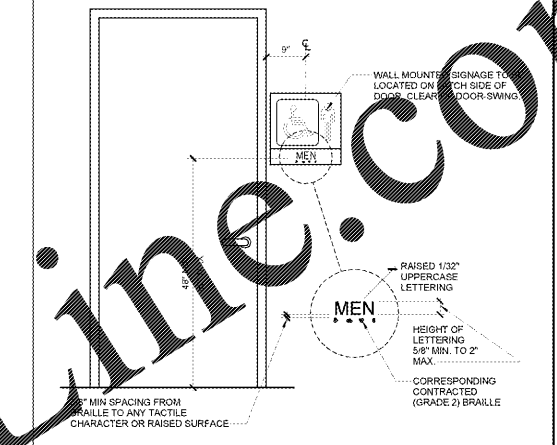

- SIGNS & IDENTIFICATION**
- THE INTERNATIONAL SYMBOL OF ACCESSIBILITY SHALL BE THE STANDARD USED TO IDENTIFY FACILITIES THAT ARE ACCESSIBLE TO AND USABLE BY PHYSICALLY DISABLED PERSONS AS SET FORTH IN TITLE 24 AND AS SPECIFICALLY REQUIRED IN THIS SECTION.
 - THE INTERNATIONAL SYMBOL OF ACCESSIBILITY SHALL CONSIST OF A WHITE FIGURE ON A BLUE BACKGROUND. THE BLUE SHALL BE EQUAL TO COLOR NO. 19500 IN FEDERAL STANDARD 596B PICTOGRAMS AND THEIR FIELDS SHALL HAVE A NON-GLARE FINISH. PICTOGRAMS SHALL CONTRAST THEIR FIELDS WITH EITHER A LIGHT PICTOGRAM ON A DARK FIELD OR A DARK PICTOGRAM ON A LIGHT FIELD.
 - FOR CHARACTER WIDTH, THE UPPERCASE LETTER "O" SHALL BE USED TO DETERMINE THE ALLOWABLE WIDTH OF ALL CHARACTERS OF A FONT. THE WIDTH OF THE UPPERCASE LETTER "O" OF THE FONT SHALL BE 55 PERCENT MINIMUM AND 110 PERCENT MAXIMUM OF THE HEIGHT OF THE CHARACTER. THE CHARACTER SHALL BE 5/8" (16 MM) MINIMUM AND 2 INCHES (51 MM) MAXIMUM BASED ON THE HEIGHT OF THE UPPERCASE LETTER "O".
 - MINIMUM CHARACTER HEIGHT SHALL COMPLY WITH 2011 ADA TABLE 303.5.5. VIEWING DISTANCE SHALL BE MEASURED AS THE HORIZONTAL DISTANCE BETWEEN THE CHARACTER AND AN OBSTRUCTION PREVENTING FURTHER APPROACH TOWARDS THE SIGN. CHARACTER HEIGHT SHALL BE BASED ON THE UPPERCASE LETTER "O".
 - CHARACTERS AND SYMBOLS SHALL CONTRAST WITH THEIR BACKGROUND.
 - WHEN RAISED CHARACTERS OR SYMBOLS ARE USED, THEY SHALL CONFORM TO THE FOLLOWING:
 - LETTERS AND NUMBERS ON SIGNS SHALL BE RAISED 1/32" MINIMUM AND SHALL BE SANS-SERIF UPPERCASE CHARACTERS ACCOMPANIED BY CONTRACTED (GRADE 2) BRAILLE.
 - RAISED CHARACTERS OR SYMBOLS SHALL BE A MINIMUM OF 5/8" HIGH AND 2" MAXIMUM BASED ON THE HEIGHT OF THE LETTER "O".
 - PICTORIAL SYMBOL SIGNS (PICTOGRAMS) SHALL BE ACCOMPANIED BY THE EQUIVALENT VERBAL DESCRIPTION PLACED DIRECTLY BELOW THE PICTOGRAM. THE BORDER DIMENSION OF THE PICTOGRAM SHALL BE A MINIMUM OF 6" IN HEIGHT.
 - CONTRACTED (GRADE 2) BRAILLE SHALL BE USED WHEREVER BRAILLE SYMBOLS ARE SPECIFICALLY REQUIRED BY OTHER PORTIONS OF THESE REGULATIONS. DOTS SHALL BE 0.20" (5.1 MM) TO 0.10" (2.5 MM) ON CENTER IN EACH CELL WITH 0.24" (6.1 MM) TO 0.30" (7.6 MM) SPACE BETWEEN CELLS. DOTS SHALL BE RAISED A MINIMUM OF 0.025" (0.6 MM) TO 0.037" (0.9 MM) ABOVE THE BACKGROUND.
 - WHEN PERMANENT IDENTIFICATION IS PROVIDED FOR ROOMS AND SPACES, RAISED LETTERS SHALL BE ACCOMPANIED BY BRAILLE. SIGNS SHALL BE INSTALLED ON THE WALL ADJACENT TO THE LATCH SIDE OF THE DOOR. WHERE THERE IS NO WALL SPACE ON THE LATCH SIDE, INCLUDING DOUBLE LEAF DOORS, SIGNS SHALL BE PLACED ON THE NEAREST ADJACENT WALL, PREFERABLY ON THE RIGHT. MOUNTING HEIGHT SHALL BE AT LEAST 48 INCHES (1220 MM) MINIMUM ABOVE THE FINISH FLOOR OR GROUND SURFACE. MEASURED FROM THE BASE OF THE LOWEST TACTILE CHARACTER AND 60 INCHES (1525 MM) MAXIMUM ABOVE THE FINISH FLOOR OR GROUND SURFACE. MEASURED FROM THE BASELINE OF THE HIGHEST TACTILE CHARACTER. WHERE A TACTILE SIGN IS PROVIDED AT A DOOR, THE SIGN SHALL BE LOCATED ALONGSIDE THE DOOR AT THE LATCH SIDE WHERE A TACTILE SIGN IS PROVIDED AT DOUBLE DOORS WITH ONE ACTIVE LEAF, THE SIGN SHALL BE LOCATED ON THE INACTIVE LEAF. WHERE A TACTILE SIGN IS PROVIDED AT DOUBLE DOORS WITH TWO ACTIVE LEAFS, THE SIGN SHALL BE LOCATED ON THE RIGHT OF THE RIGHT HAND DOOR. WHERE THERE IS NO WALL SPACE AT THE LATCH SIDE OF A SINGLE DOOR OR AT THE RIGHT SIDE OF DOUBLE DOORS, SIGNS SHALL BE LOCATED ON THE NEAREST ADJACENT WALL. SIGNS CONTAINING TACTILE CHARACTERS SHALL BE LOCATED SO THAT A CLEAR FLOOR SPACE OF 18 INCHES (455 MM) MINIMUM BY 18 INCHES (455 MM) MINIMUM, CENTERED ON THE TACTILE CHARACTERS, IS PROVIDED BEYOND THE ARC OF ANY DOOR SWING BETWEEN THE CLOSED POSITION AND 45 DEGREE OPEN POSITION. EXCEPTION: SIGNS WITH TACTILE CHARACTERS SHALL BE PERMITTED ON THE PUSH SIDE OF DOORS WITH CLOSERS AND WITHOUT HOLD OPEN DEVICES.
 - SIGN TO BE PROVIDED BY GC AT ALL PUBLIC MEN, WOMEN, AND UNISEX RESTROOMS. ROOM NAME SHALL BE "RESTROOM" AT UNISEX TOILETS.

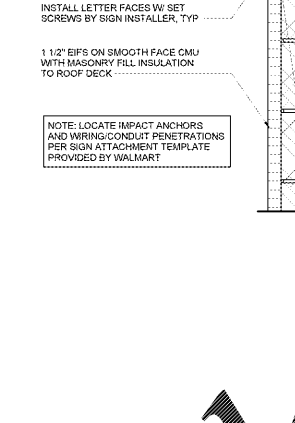
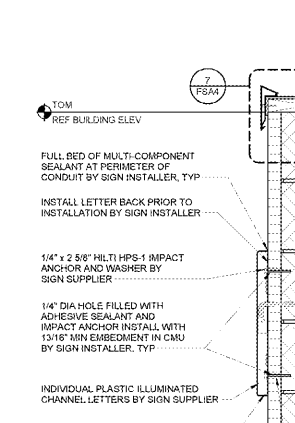
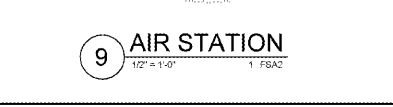
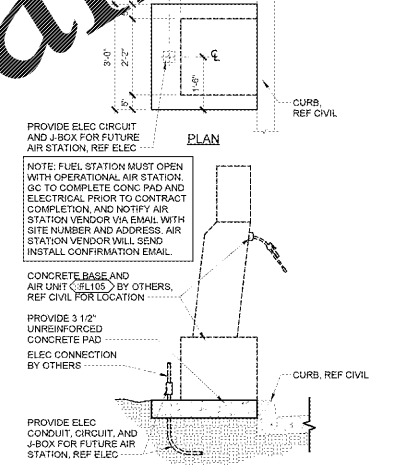
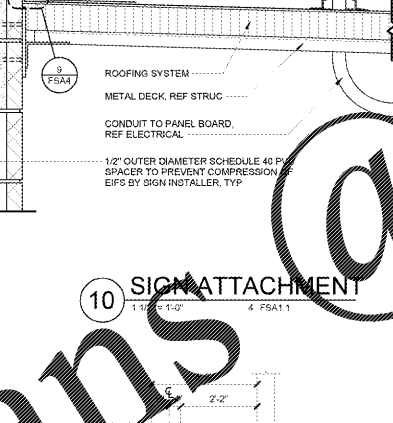
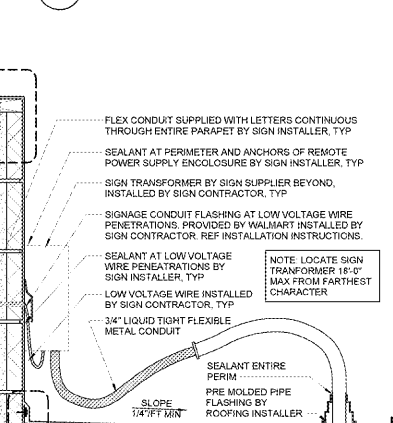
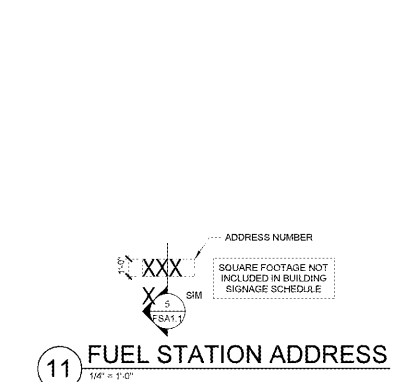
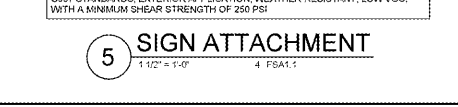
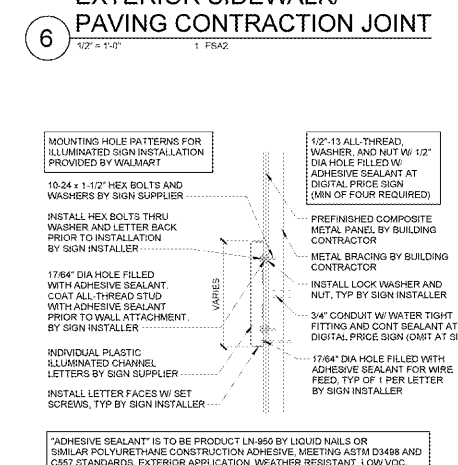
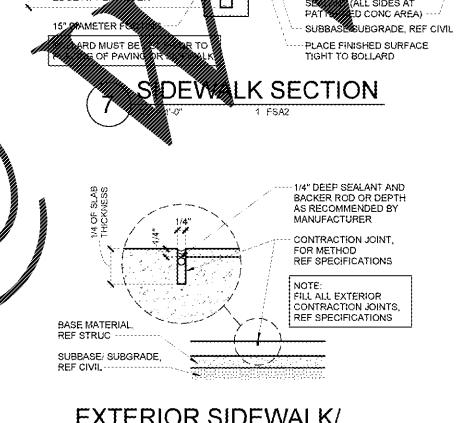
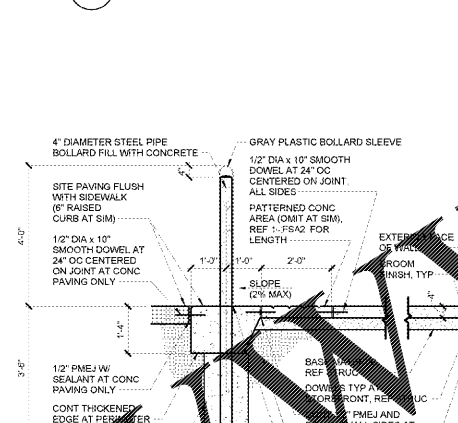
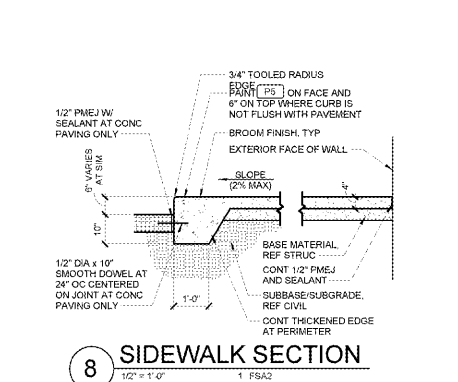
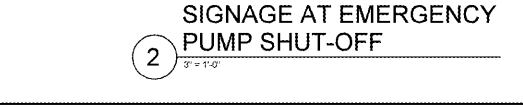
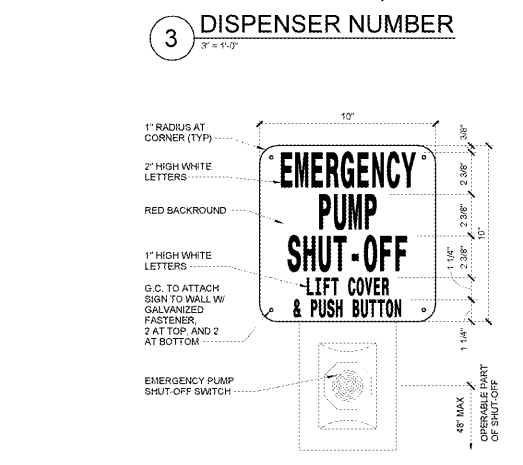
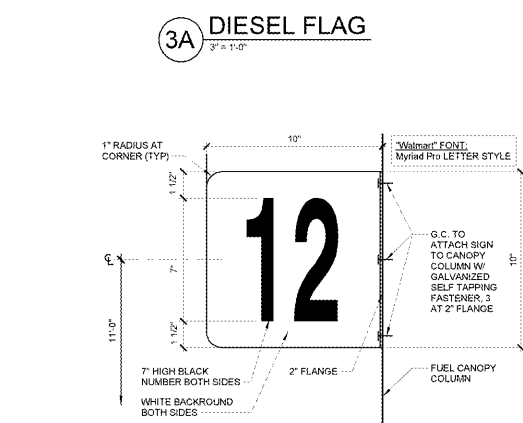
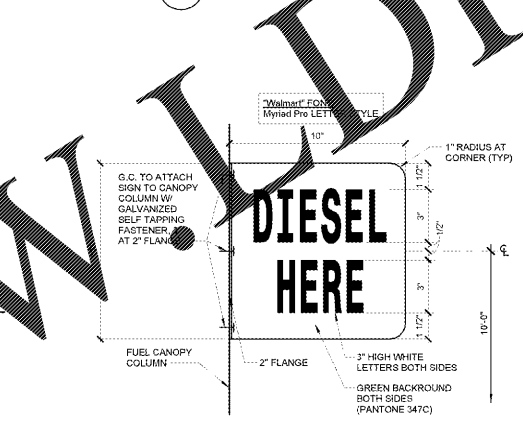
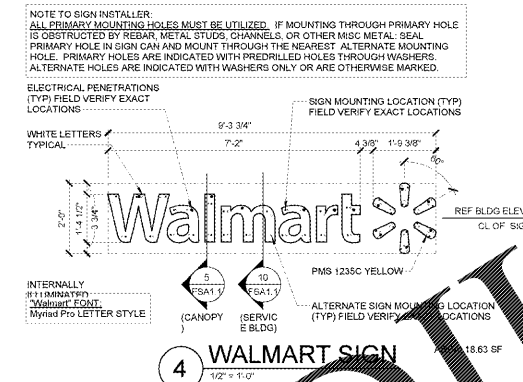

Order Plans @

WALMART STORE #6804-00, APOPKA, FL