

**LEGEND OF PROPOSED PAVEMENT**

- HEAVY DUTY ASPHALT PAVEMENT
- STANDARD DUTY ASPHALT PAVEMENT
- HEAVY DUTY CONCRETE
- CONCRETE SIDEWALK

**LEGEND OF PROPOSED IMPROVEMENTS**

- PROPOSED BUILDING
- PROPOSED PROPERTY LINE
- BUILDING SETBACK LINE
- LANDSCAPE BUFFER LINE
- CART CORRALS (TYP)
- CUSTOMER 90' PARKING
- WAL-MART 90' PARKING
- ASSOCIATE PARKING
- HANDICAP 90' PARKING

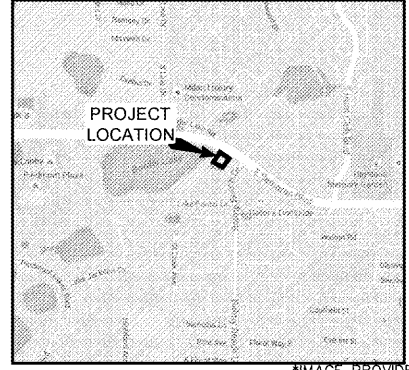

VICINITY MAP IMAGE PROVIDED BY GOOGLE MAPS

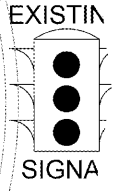
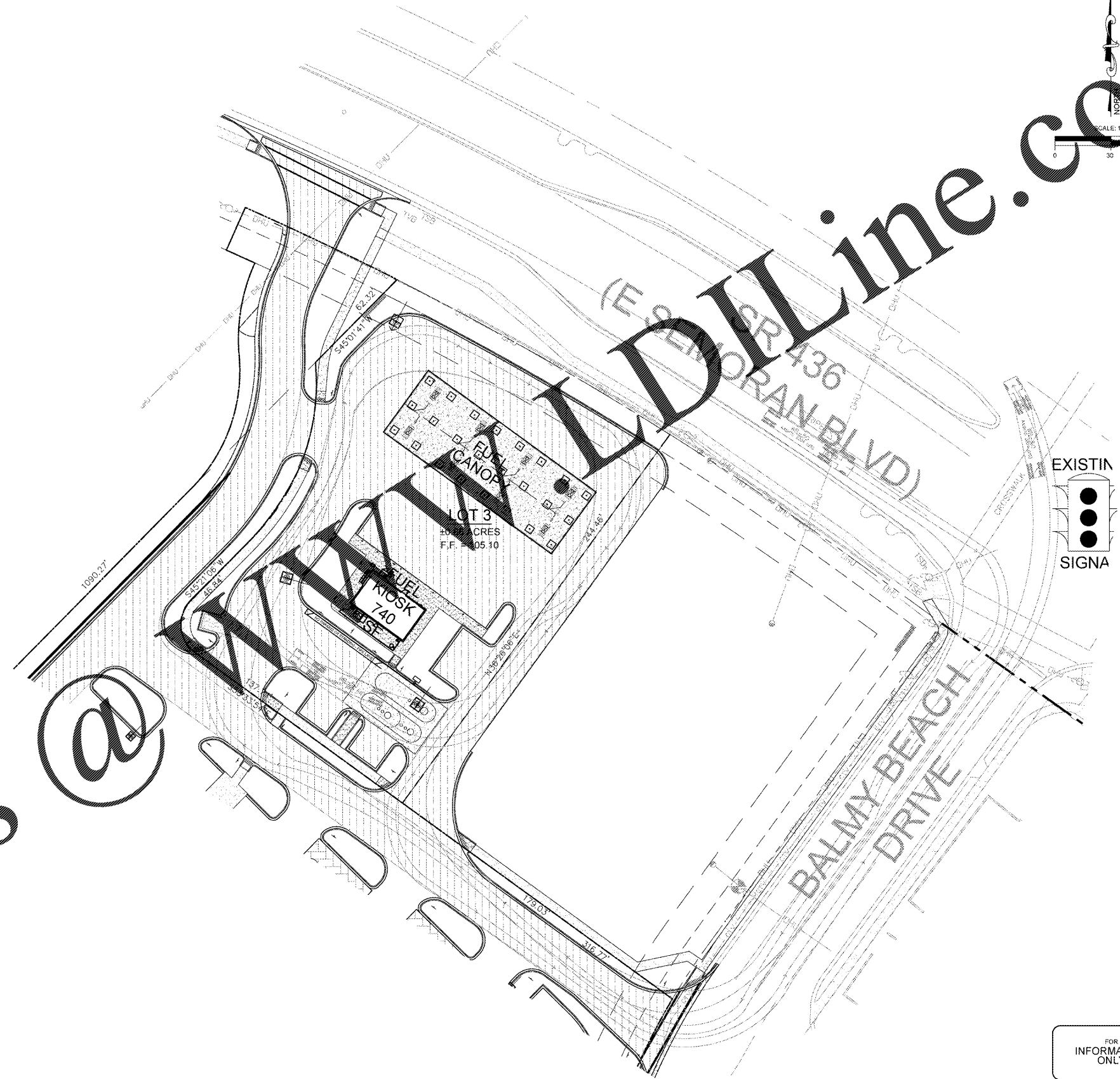

FOR INFORMATION ONLY

**ALERT TO CONTRACTOR:**  
 ALL VIM GENERAL CONTRACTOR WORK TO BE COMPLETED (EARTHWORK, FINAL UTILITIES, AND FINAL GRADING) BY THE MILESTONE DATE IN PROJECT DOCUMENTS. OUTLOT AREA TO BE KEPT FREE OF JOB TRAILERS AND STORAGE AFTER THE CONTRACT MILESTONE DATE FOR THE OUTLOT. VIM GENERAL CONTRACTOR TO PROVIDE CLEAR ACCESS FOR OUTLOT CONTRACTOR TO THE SPECIFIC PARCEL AT ALL TIMES AFTER MILESTONE DATE. PURCHASER OF OUTLOT TO PROVIDE PERMIT DOCUMENTS AND SWPPP REQUIRED BY STATE/LOCAL REQUIREMENTS FOR SPECIFIC OUTLOT.

Order Plans

WALMART  
 FUEL TRUCK ROUTE PLAN

ENGINEER  
 JASON P. M...  
 FL LIC. # 144321

NO.	DATE	REVISIONS

RECORD DRAWING  
 THIS RECORD DRAWING IS BASED ON THE RESULTS OF VISUAL SURVEY AND FIELD CHECKS. THE DRAWING IS A REPRESENTATION OF THE FIELD CONDITIONS AND IS NOT A GUARANTEE OF ACCURACY. THE DRAWING IS THE PROPERTY OF THE ENGINEER AND IS NOT TO BE REPRODUCED OR TRANSMITTED IN ANY FORM OR BY ANY MEANS, ELECTRONIC OR MECHANICAL, INCLUDING PHOTOCOPYING, RECORDING, OR BY ANY INFORMATION STORAGE AND RETRIEVAL SYSTEM.

WALMART FUEL STATION  
 Apopka, FL (Balmly Beach)  
 BARMY BEACH DRIVE, SEMINOLE COUNTY, FLORIDA  
 TAURUS CD 186 BALMY BEACH FL LP

FUEL TRUCK ROUTE PLAN

Small Business Enterprise  
 1979-2016  
**LOGICORP**  
 CONSULTING ENGINEERS  
 11001 W. HAWTHORNE AVENUE, SUITE 100  
 HOUSTON, TEXAS 77036  
 WWW.LOGICORP.COM

SHEET  
 C13