

NO.	DESCRIPTION	QTY	UNIT	REMARKS
16	1.5 GALLON TANK	1		
17	3 GALLON TANK	1		
18	CEM AUTOMAN RELEASE	1		
19	CEM REGULATED RELEASE	1		
20	CEM REGULATED ACTIVATOR	1		
21	ANVILUX LIQUID AGENT (1.5 GAL)	1		
22	CARTRODGE (1.5 GAL)	1		
23	CARTRODGE (1.5 GAL)	1		
24	TRIGGER (1.5 GAL)	1		
25	TRIGGER (1.5 GAL)	1		
26	TRIGGER (1.5 GAL)	1		
27	TRIGGER (1.5 GAL)	1		
28	TRIGGER (1.5 GAL)	1		
29	TRIGGER (1.5 GAL)	1		
30	TRIGGER (1.5 GAL)	1		
31	TRIGGER (1.5 GAL)	1		
32	TRIGGER (1.5 GAL)	1		
33	TRIGGER (1.5 GAL)	1		
34	TRIGGER (1.5 GAL)	1		
35	TRIGGER (1.5 GAL)	1		
36	TRIGGER (1.5 GAL)	1		
37	TRIGGER (1.5 GAL)	1		
38	TRIGGER (1.5 GAL)	1		
39	TRIGGER (1.5 GAL)	1		
40	TRIGGER (1.5 GAL)	1		
41	TRIGGER (1.5 GAL)	1		
42	TRIGGER (1.5 GAL)	1		
43	TRIGGER (1.5 GAL)	1		
44	TRIGGER (1.5 GAL)	1		
45	TRIGGER (1.5 GAL)	1		
46	TRIGGER (1.5 GAL)	1		
47	TRIGGER (1.5 GAL)	1		
48	TRIGGER (1.5 GAL)	1		
49	TRIGGER (1.5 GAL)	1		
50	TRIGGER (1.5 GAL)	1		

WAL MARET #6884 APOPKA, FL - IG, 41.2PR  
**CAPTIVE AIR**  
 WAL MARET #6884 APOPKA, FL - IG, 41.2PR  
**CAPTIVE AIR**

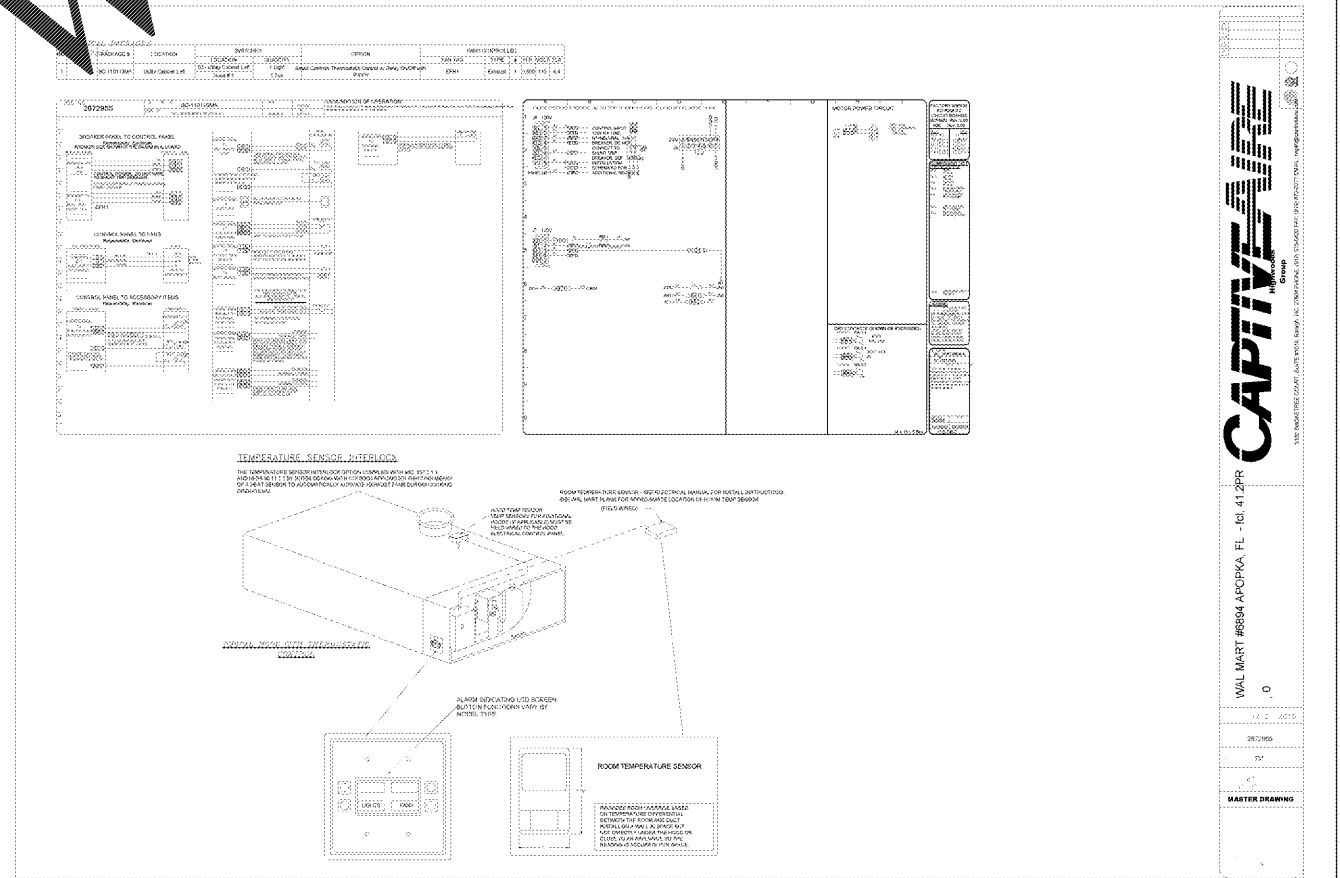
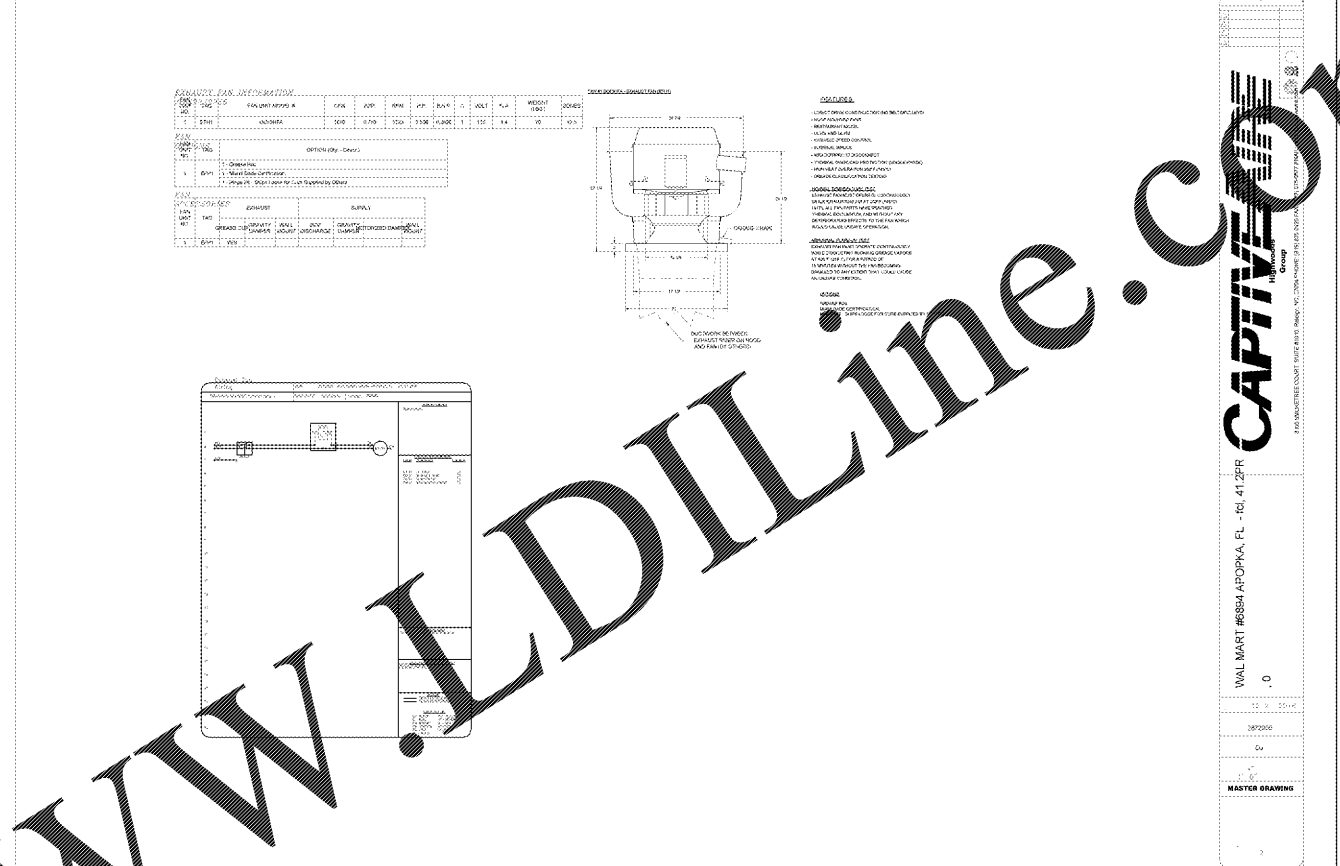

WAL MARET #6884 APOPKA, FL - IG, 41.2PR  
**CAPTIVE AIR**  
 WAL MARET #6884 APOPKA, FL - IG, 41.2PR  
**CAPTIVE AIR**

NOTE:  
 THE INFORMATION ON THIS SHEET IS SUPPLIED BY CAPTIVE AIR AND DESCRIBES THE EXHAUST HOODS, FANS AND FIRE SUPPRESSION SYSTEM (WHERE APPLICABLE). THE EQUIPMENT WILL BE PURCHASED BY OWNER AND IS TO BE INSTALLED BY THE CONTRACTOR. REFER TO SPECIFICATIONS.

**Walmart**  
 APOPKA, FL  
 STORE NO. 6884  
 JOB NUMBER: 097-15-006 : PHOTO  
 41.2

CONSULTANTS  
**MPW**  
 MPW ENGINEERING, LLC  
 1401 S. W. 10TH AVE., SUITE 100  
 MIAMI, FL 33135

STIPULATION FOR THE...  
 THE INFORMATION ON THIS SHEET IS SUPPLIED BY CAPTIVE AIR AND DESCRIBES THE EXHAUST HOODS, FANS AND FIRE SUPPRESSION SYSTEM (WHERE APPLICABLE). THE EQUIPMENT WILL BE PURCHASED BY OWNER AND IS TO BE INSTALLED BY THE CONTRACTOR. REFER TO SPECIFICATIONS.

CHECKED BY: \_\_\_\_\_  
 DRAWN BY: \_\_\_\_\_  
 FILE NAME: M4  
 PHOTO CYCLE: 10/28/16  
 DOCUMENT DATE: 01/09/17

BID SET  
 NOT FOR  
 CONSTRUCTION

EXHAUST  
 HOOD

SHEET: **M4**