

9 HEALTH SERVICE ROOM ELEVATION
1/2" = 1'-0"

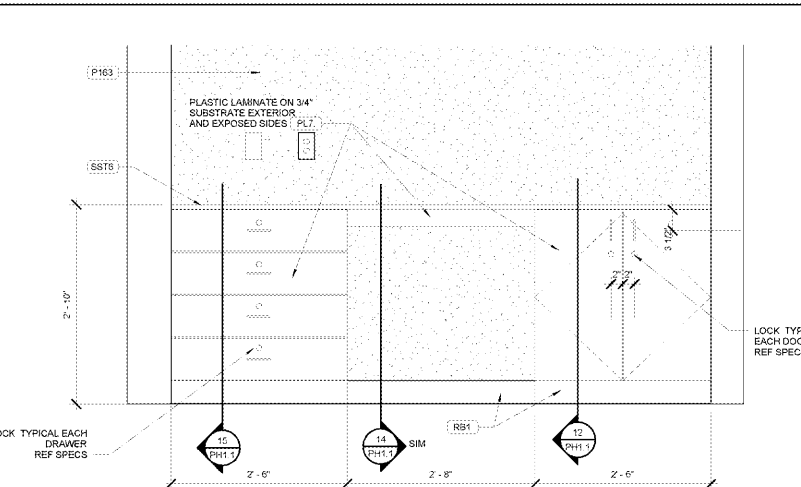

8 HEALTH SERVICE ROOM ELEVATION
1/2" = 1'-0"

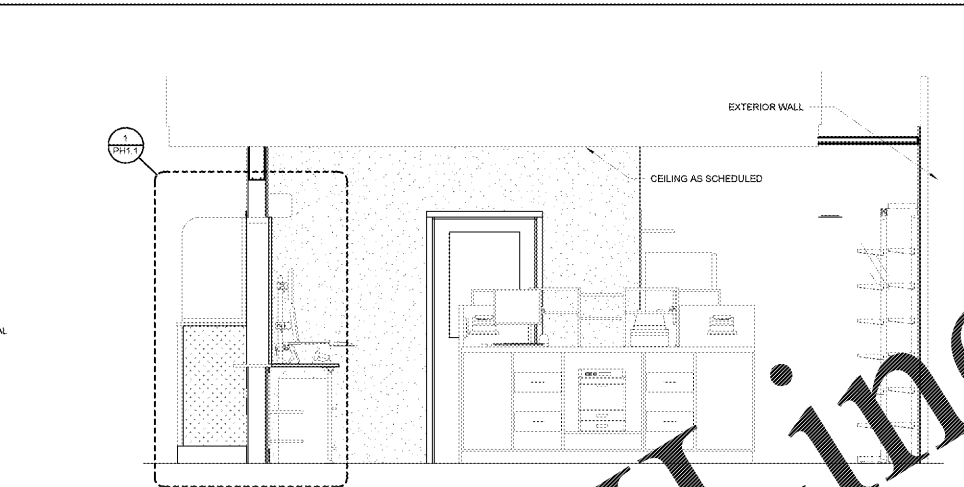

7 PHARMACY SECTION
1/2" = 1'-0"

- SHEET NOTES**
- INTERIOR PLAN DIMENSIONS SHALL BE TO FACE OF STUD/CMU UNLESS NOTED OTHERWISE
 - SUPPORT COUNTERTOPS WITH TEMPORARY 3/4" LEGS UNTIL BASE CABINETS ARE INSTALLED. THEN INSTALL PERMANENT 1 1/4" DIAMETER PIPE SUPPORT LEGS AT OPEN SPANS
 - INSTALL MIRRORS PER MANUFACTURERS SPECIFICATIONS
 - PAINT ALL EXPOSED CONDUIT TO MATCH ADJACENT WALLS
 - REF SHEET A3.2 FOR FIXTURE MOUNTING HEIGHTS AND CLEARANCES
 - REF A7 FOR SCHEDULE FINISH KEY
 - OWNER FURNISHED AND INSTALLED ITEMS SHOWN AS SHED LINO
 - PERMITS: WALLS OF PHARMACY SHALL HAVE 1/2" GYP BOARD
 - INSTALL CARPET UNDER PHARMACIST'S BENCH IS IN PLACE. DO NOT INSTALL CARPET UNDER BENCH
- KEYNOTES**
- FRONTATIVE WALL SURFACING WITH INSIDE AND OUTSIDE CORNER TRIM
 - PROVIDE 2x4 CONTINUOUS HORIZONTAL WOOD BLOCKS WITHIN WALL AT 24" AND 72" AFF WHERE INDICATED
 - HOLLOW METAL DOOR AND FRAME
 - GYP/UM BOARD CONTROL JOINT 30" O.C. MAXIMUM
 - GYP/UM BOARD HORIZONTAL SLP JOINT
 - PAPER TOWEL DISPENSER SURFACE MOUNTED
 - WALL MOUNTED SOAP DISPENSER

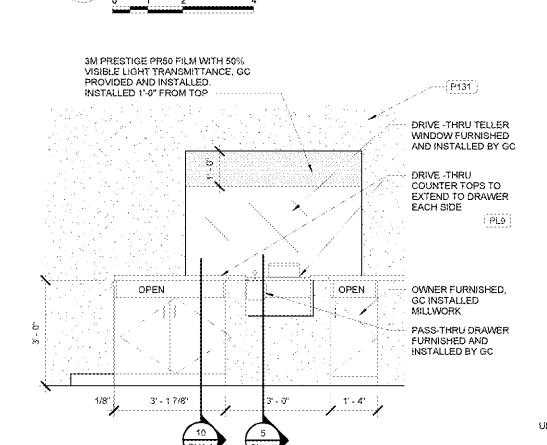

6 DRIVE-THRU ELEVATION
1/2" = 1'-0"

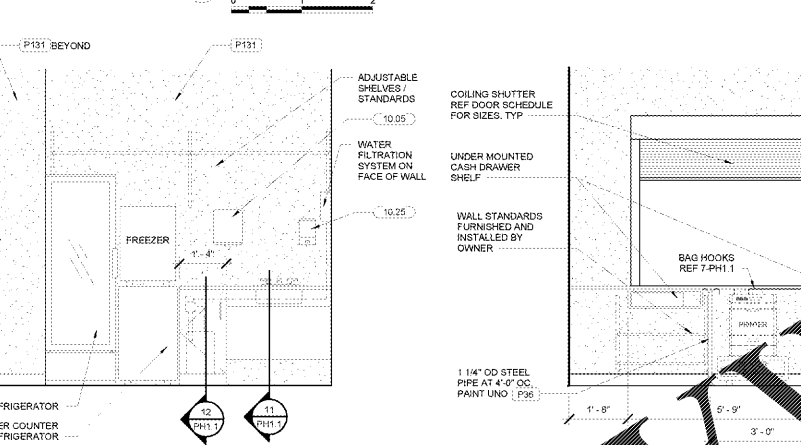

5 INTERIOR ELEVATION
1/2" = 1'-0"

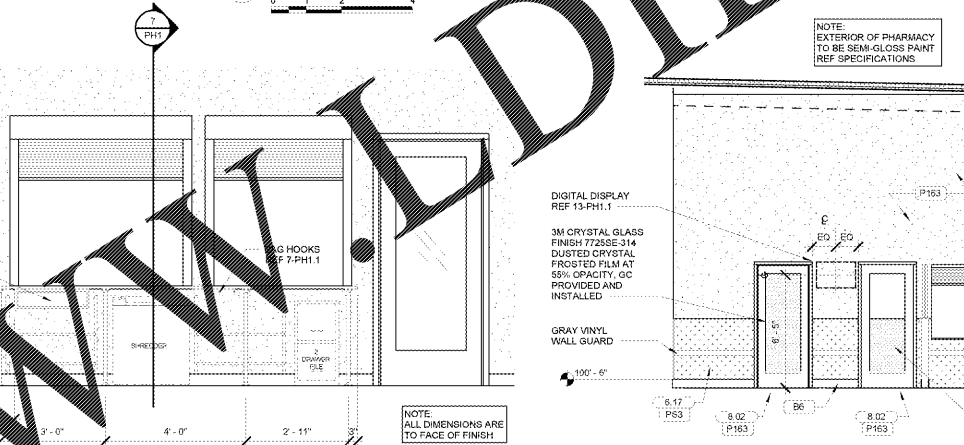

CHECKOUT COUNTER REAR ELEVATION
1/2" = 1'-0"

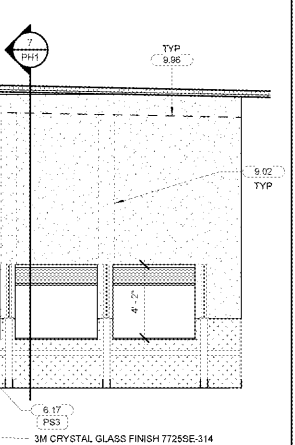

3 EXTERIOR ELEVATION
1/2" = 1'-0"

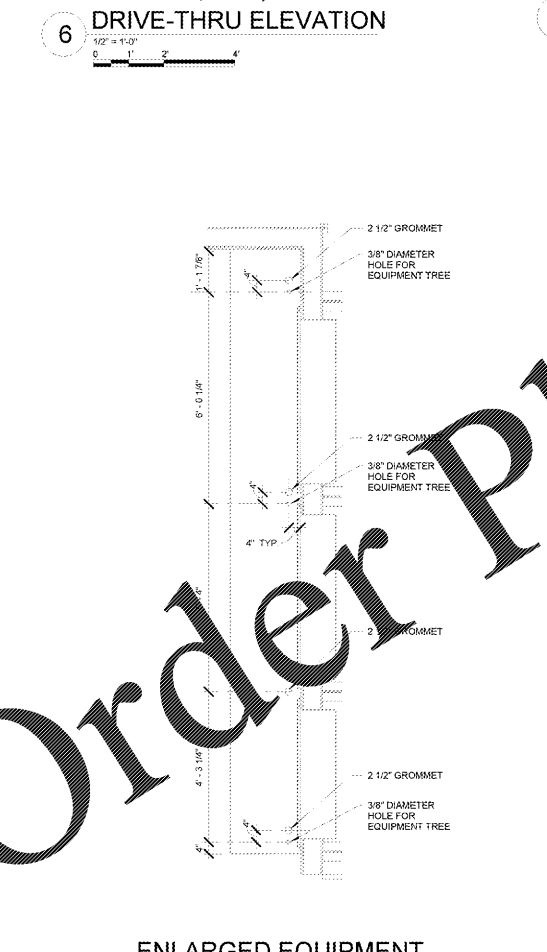

2A ENLARGED EQUIPMENT PLAN AT FRONT COUNTER

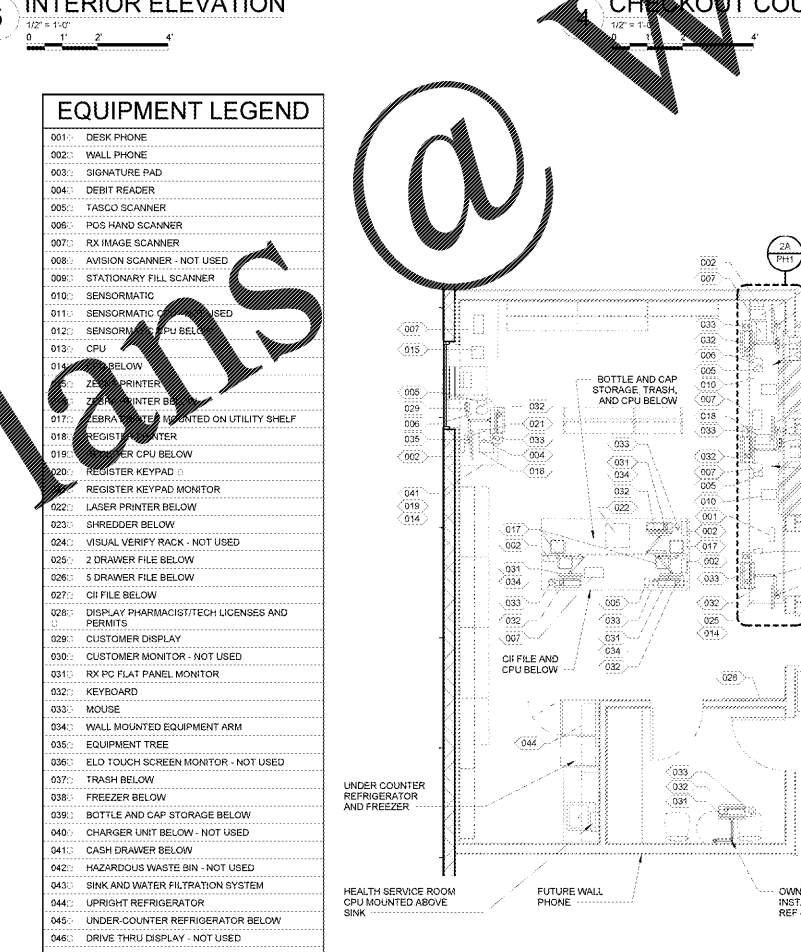

2 EQUIPMENT PLAN (FOR REFERENCE ONLY)

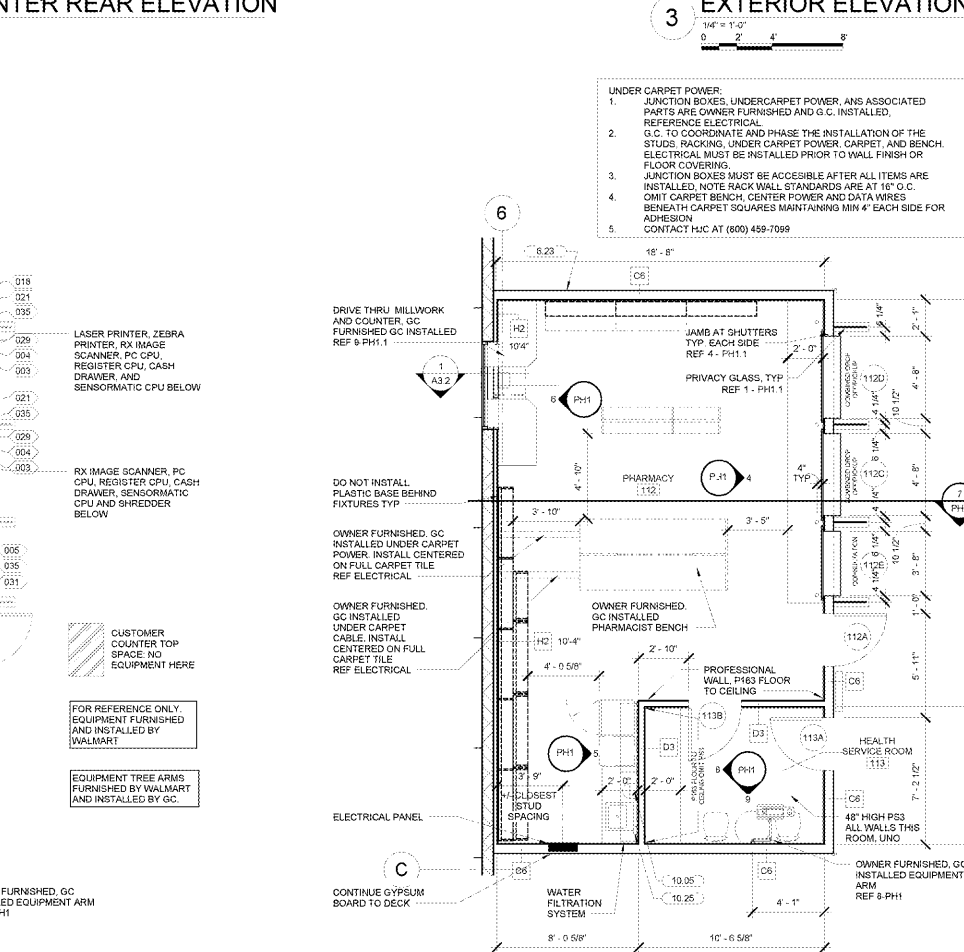

1 PHARMACY PLAN

EQUIPMENT LEGEND

- 001: DESK PHONE
- 002: WALL PHONE
- 003: SIGNATURE PAD
- 004: DEBIT READER
- 005: TASCOS SCANNER
- 006: POS HAND SCANNER
- 007: RX IMAGE SCANNER
- 008: AVISION SCANNER - NOT USED
- 009: STATIONARY FILL SCANNER
- 010: SENSORMATIC
- 011: SENSORMATIC CPU BELOW
- 012: SENSORMATIC CPU BELOW
- 013: CPU
- 014: ZEBRA PRINTER
- 015: ZEBRA PRINTER BELOW
- 016: ZEBRA PRINTER MOUNTED ON UTILITY SHELF
- 017: REGISTER
- 018: REGISTER CPU BELOW
- 019: REGISTER KEYPAD
- 020: REGISTER KEYPAD MONITOR
- 021: LASER PRINTER BELOW
- 022: SHREDDER BELOW
- 023: VISUAL VERIFY RACK - NOT USED
- 024: 2 DRAWER FILE BELOW
- 025: 5 DRAWER FILE BELOW
- 026: CH FILE BELOW
- 027: DISPLAY PHARMACIST TECH LICENSES AND PERMITS
- 028: CUSTOMER DISPLAY
- 029: CUSTOMER MONITOR - NOT USED
- 030: RX PC FLAT PANEL MONITOR
- 031: KEYBOARD
- 032: MOUSE
- 033: WALL MOUNTED EQUIPMENT ARM
- 034: EQUIPMENT TREE
- 035: ELD TOUCH SCREEN MONITOR - NOT USED
- 036: TRASH BELOW
- 037: FREEZER BELOW
- 038: BOTTLE AND CAP STORAGE BELOW
- 039: CHARGER UNIT BELOW - NOT USED
- 040: CASH DRAWER BELOW
- 041: HAZARDOUS WASTE BIN - NOT USED
- 042: SINK AND WATER FILTRATION SYSTEM
- 043: UPRIGHT REFRIGERATOR
- 044: UNDER-COUNTER REFRIGERATOR BELOW
- 045: DRIVE THRU DISPLAY - NOT USED
- 046: DRIVE THRU PNEUMATIC TUBES - NOT USED
- 047: DRIVE THRU TRANSACTION DRAWER
- 048: POWER POLE

Walmart Neighborhood Market
APOPKA, FL
STORE NO. 6994-00
097-15-08 PHOTO
JOB NUMBER 41.2

Walmart Neighborhood Market
APOPKA, FL
STORE NO. 6994-00
097-15-08 PHOTO
JOB NUMBER 41.2

Walmart Neighborhood Market
APOPKA, FL
STORE NO. 6994-00
097-15-08 PHOTO
JOB NUMBER 41.2

Walmart Neighborhood Market
APOPKA, FL
STORE NO. 6994-00
097-15-08 PHOTO
JOB NUMBER 41.2

Walmart Neighborhood Market
APOPKA, FL
STORE NO. 6994-00
097-15-08 PHOTO
JOB NUMBER 41.2

Walmart Neighborhood Market
APOPKA, FL
STORE NO. 6994-00
097-15-08 PHOTO
JOB NUMBER 41.2

ISSUE BLOCK

CHECKED BY: Checker
DRAWN BY: Author
FILE NAME: 41_2-PH1
PROTO CYCLE: 102816
DOCUMENT DATE: 01/05/17

BID SET NOT FOR CONSTRUCTION

PHARMACY

PH1