

10 ENLARGED SECTION
 2" = 1'-0"
 0 2 4 6 8 10

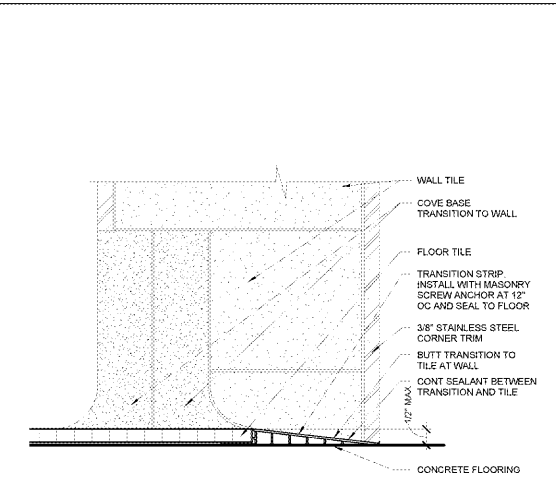

9 TRANSITION AT EXPOSED EDGE OF TOILET TILE
 2" = 1'-0"
 0 2 4 6

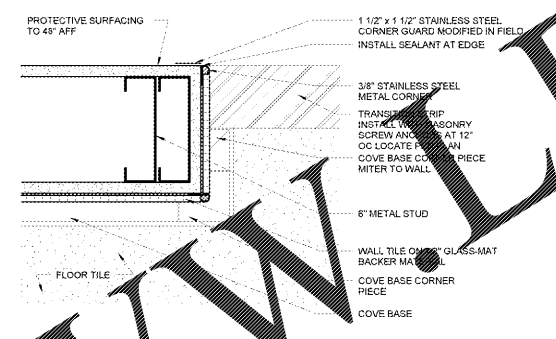

8 WALL END CAP
 2" = 1'-0"
 0 2 4 6

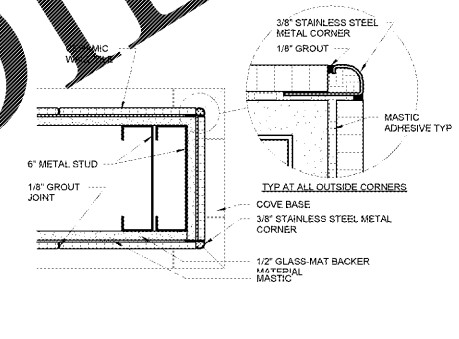

7 OUTSIDE CORNER DETAIL
 2" = 1'-0"
 0 2 4 6 8 10

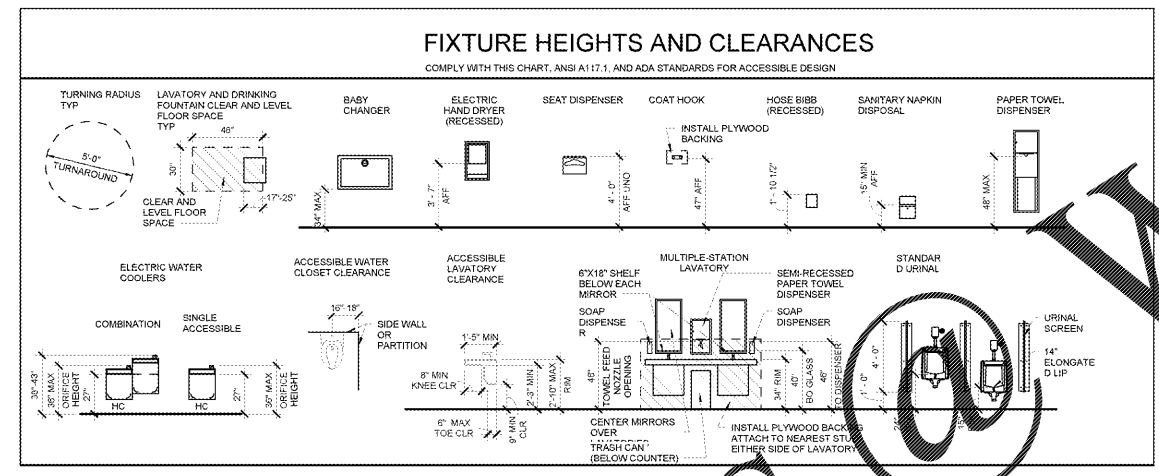

6 FIXTURE HEIGHTS AND CLEARANCES
 1/8" = 1'-0"
 0 2 4 6

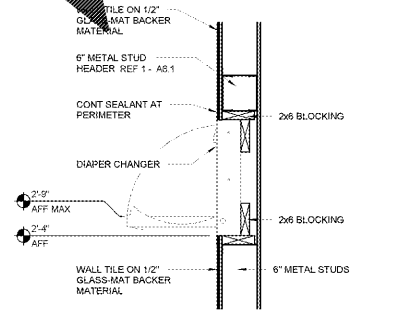

5 WALL AT DIAPER STATION
 1" = 1'-0"
 0 2

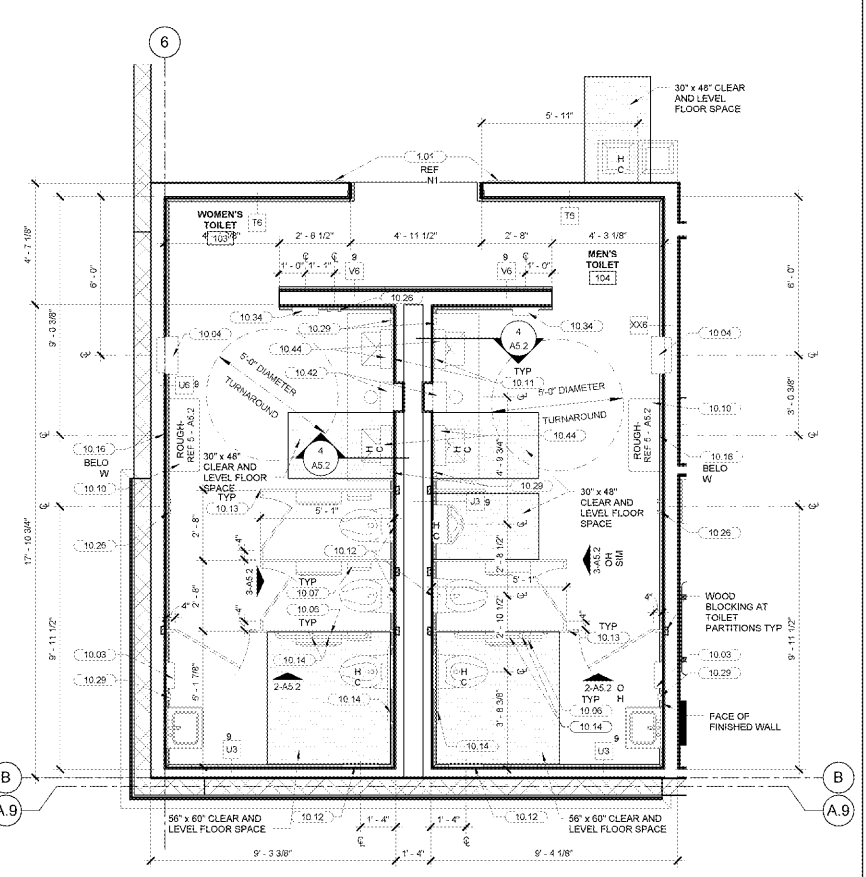

1 ENLARGED TOILET PLAN
 3/8" = 1'-0"
 0 2 4 6 8 10

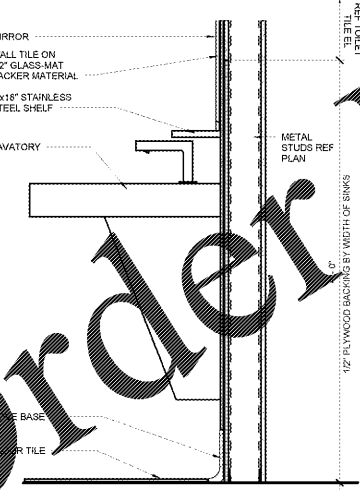

4 SECTION AT LAVATORY
 1/2" = 1'-0"
 0 1 2

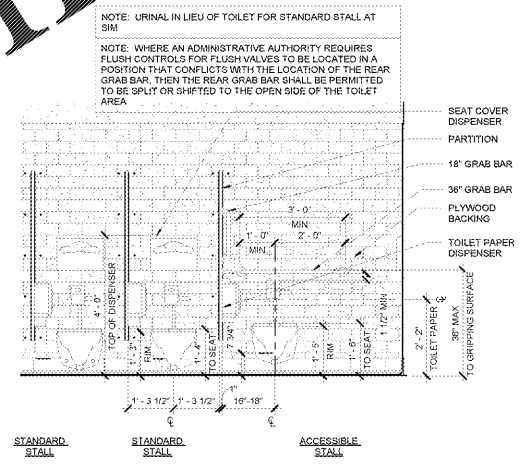

3 TYPICAL ENLARGED STALL ELEVATION
 1/2" = 1'-0"
 0 1 2

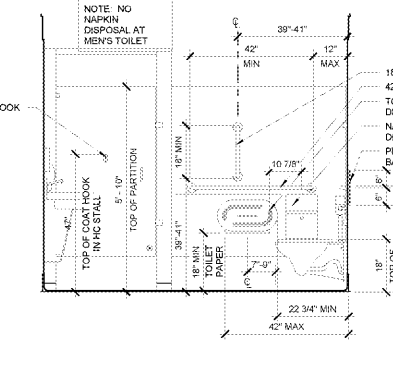

2 TYPICAL ENLARGED STALL ELEVATION
 1/2" = 1'-0"
 0 1 2

TOILET TILE ELEVATION	SHEET NOTES	KEYNOTE LEGEND
NOTE: PROVIDE 1/2" GLASS-MAT BACKER MATERIAL TO 7'-0" AFF. PROVIDE 1/2" WATER RESISTANT GYPSUM BOARD TO CEILING.	1. INTERIOR PLAN DIMENSIONS SHALL BE TO FACE OF STUD/CMU UNO 2. SEAL PERIMETER OF ALL TOILETS AND URINALS TO WALLS AND FLOORS. SEAL PERIMETER OF SINKS TO WALLS. SEAL ALL TOILET ACCESSORIES AT FINISH WALL. 3. COORDINATE SURFACE MOUNTED OR RECESSED HAND DRYER WITH TOILET PRODUCTS SUPPLIER. 4. REF SPECS FOR RESTROOM PARTITION TYPE AND HEIGHT. 5. REF A7 FOR SCHEDULE FINISH KEY.	10.01 SIGNAGE BY OWNER 10.03 ELECTRIC HAND DRYER 10.04 PAPER TOWEL DISPENSER 10.06 TOILET PAPER HOLDER 10.07 SANITARY NAPKIN DISPOSAL 10.10 PAPER CHANGING STATION 10.11 MIRROR 10.12 TOILET SEAT COVER DISPENSER 10.13 TOILET COMPARTMENTS (REF SPECS FOR TYPE AND HEIGHT) 10.14 GRAB BARS (INSTALL PLYWOOD BACKING IN WALLS) 10.16 HOSE BIBB 10.26 COAT HOOK (INSTALL PLYWOOD BACKING) 10.29 SOAP DISPENSER, MOUNT AS SHOWN IN PLAN, MINIMUMS OF DISPENSER 10.34 ELECTRIC HAND DRYER (RECESSED) 10.42 SEMI-RECESSED PAPER TOILET DISPENSER 10.44 3/8" STAINLESS STEEL SHS

STIPULATION FOR THE PROJECT: THE CONTRACTOR SHALL BE RESPONSIBLE FOR OBTAINING ALL NECESSARY PERMITS AND APPROVALS FROM THE LOCAL, STATE, AND FEDERAL AUTHORITIES. THE CONTRACTOR SHALL BE RESPONSIBLE FOR OBTAINING ALL NECESSARY PERMITS AND APPROVALS FROM THE LOCAL, STATE, AND FEDERAL AUTHORITIES. THE CONTRACTOR SHALL BE RESPONSIBLE FOR OBTAINING ALL NECESSARY PERMITS AND APPROVALS FROM THE LOCAL, STATE, AND FEDERAL AUTHORITIES.

CONSULTANTS: **WALMART Neighborhood Market**
 APOPKA, FL
 STORE NO: 6894-00
 09/15/06 | PHOTO
 JOB NUMBER: 412

ISSUE	BLOCK
2	REV 3 03/10/17
3	REV 5 04/07/17

CHECKED BY: MMA
 DRAWN BY: MMA
 FILE NAME: 41_2-A5.2
 PHOTO CYCLE: 102816
 DOCUMENT DATE: 01/09/17

BID SET NOT FOR CONSTRUCTION

ENLARGED TOILET PLANS AND DETAILS