

6 BREAKROOM AND OGP ENLARGED PLAN
1/4" = 1'-0"

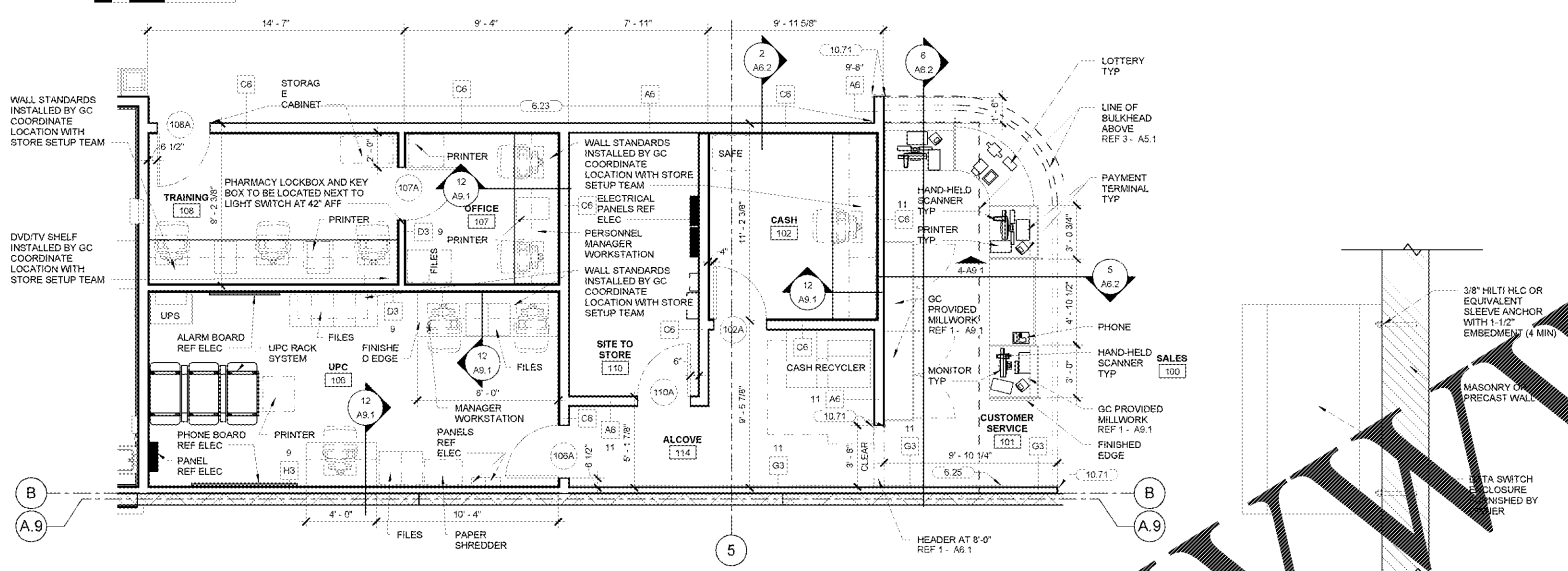

2 ENLARGED CUSTOMER SERVICE AND OFFICE PLAN
1/4" = 1'-0"

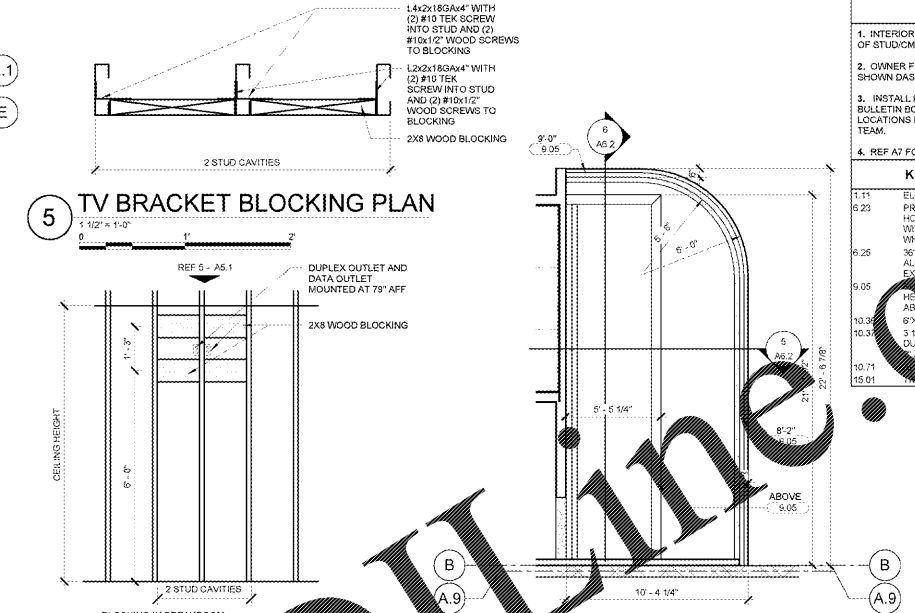

5 TV BRACKET BLOCKING PLAN
1/2" = 1'-0"

4 TV BRACKET BLOCKING
1/2" = 1'-0"

3 CUSTOMER SERVICE BULKHEAD
1/2" = 1'-0"

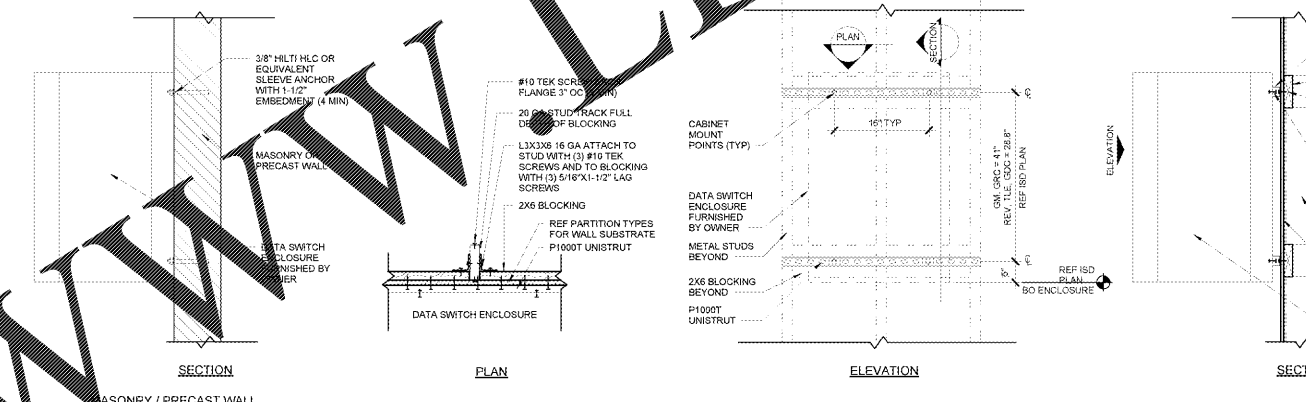

7 DATA SWITCH ENCLOSURE ATTACHMENT
1/4" = 1'-0"

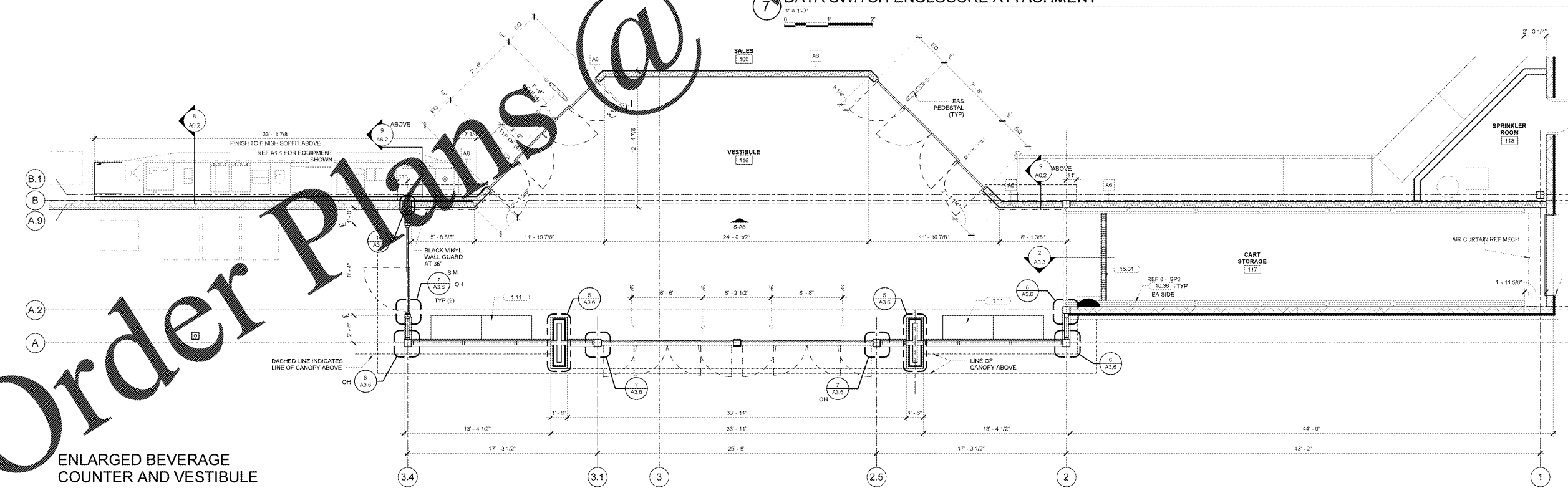

1 ENLARGED BEVERAGE COUNTER AND VESTIBULE FLOOR PLAN
1/4" = 1'-0"

SHEET NOTES	
1.	INTERIOR PLAN DIMENSIONS ARE TO FACE OF STUD/CML UNL.
2.	OWNER FURNISHED AND INSTALLED ITEMS SHOWN DASHED UNL.
3.	INSTALL KEYBOARD TRAYS, PG HOLDERS, BULLETIN BOARDS AND CASH DRAWER IN LOCATIONS DASHED BY STORE SETUP TEAM.
4.	REF A7 FOR SCHEDULE FINISH KEY

KEYNOTE LEGEND	
111	ELECTRIC HANDICAP CARTS
8.23	PROVIDE 2X4 CONTINUOUS HORIZONTAL WOOD BLOCKING WITHIN WALL AT 12" OFF WHERE INDICATED
4.25	36" HIGH PLASTIC LAMINATE ALUMINUM EDGE TRIM EXPOSED TO STUD/CEILING ABOVE KEYING
9.05	36" HIGH PLASTIC LAMINATE ALUMINUM EDGE TRIM EXPOSED TO STUD/CEILING ABOVE KEYING
10.3	3" X 3" X 1/2" HIGH IMPACT HEAVY DUTY EPDM CORNER GUARD HOLD 4" AFF
10.71	3" X 3" X 1/2" HIGH IMPACT HEAVY DUTY EPDM CORNER GUARD HOLD 4" AFF
15.01	CORNER GUARD

STIPULATION FOR THE USE OF THIS DOCUMENT IS LIMITED TO THE PROJECT AND LOCATION SPECIFICALLY IDENTIFIED HEREIN. ANY REUSE OR MODIFICATION OF THIS DOCUMENT WITHOUT THE WRITTEN CONSENT OF THE CONSULTANT IS STRICTLY PROHIBITED. THE CONSULTANT ASSUMES NO LIABILITY FOR THE ACCURACY OF THE INFORMATION PROVIDED HEREIN, AND THE USER SHALL BE RESPONSIBLE FOR VERIFYING THE ACCURACY OF ALL INFORMATION AND FOR OBTAINING ALL NECESSARY PERMITS AND APPROVALS FROM THE APPROPRIATE AGENCIES.

CONSULTANTS

Walmart Neighborhood Market
APOPKA, FL
STORE NO: 6894-00
JOB NUMBER: 09716-006 | PHOTO

ISSUE BLOCK	
2	REV 3 03/10/17
3	REV 5 04/07/17

CHECKED BY:	MMA
DRAWN BY:	MMA
FILE NAME:	41_2-A5.1
PROTO CYCLE:	102816
DOCUMENT DATE:	01/09/17

BID SET NOT FOR CONSTRUCTION

ENLARGED PLANS

SHEET A5.1