

SHEET NOTES	
1.	REF STRUCTURAL FOR MEMBER TYPE AND ORIENTATION.
2.	REF STRUCTURAL FOR FOUNDATION DESIGN AND DETAIL INFORMATION.
3.	REF STRUCTURAL FOR GROUT FILL REQUIREMENTS IN MASONRY AT STRUCTURAL CONNECTIONS.

FRONT CANOPY RESPONSIBILITY SCHEDULE		
OBJECT	NOTES	
STRUCTURAL STEEL AND RELATED STEEL		1
3" METAL DECK		1
WALL FLASHINGS		2
WINDOW PANELS		2
INTERNAL GUTTER		2
GUTTER DRAIN BOX		2
GUTTER CONNECTIONS TO DOWNSPOUTS		2
RUBBER PIPE SLEEVE/CLAMPS		2
DOWNSPOUTS INSIDE COLUMN		2
UNDERGROUND DRAIN PIPE AT COLUMNS		2.7
PLYWOOD SHEATHING ON HSS BEAMS		2
BEHIND CANOPY FASCIA		2
CANOPY SOFFIT AND SHEET METAL TRIM		2
CLOSED CELL FOAMED RUBBER CLOSURE		2
SOFFIT LIGHTING ELECTRICAL		2
ACM FASCIA PANELS		3
STORM SEWER CONNECTION		3
1. ERECTION BY GENERAL CONTRACTOR TO INCLUDE ASSEMBLY OF HSS BEAMS, SUPPORTS FOR GUTTER AND FASCIA		4
2. SUPPLIED AND INSTALLED BY ROOFING/SHEET METAL CONTRACTOR		4
3. PURCHASED FROM SUPPLIER VENDOR AND PROFILED TO DECK		4
4. SUPPLIED AND INSTALLED BY BUILDING ELECTRICAL. ALL ELECTRICAL TO BE CONCEALED ABOVE CANOPY SOFFIT. THERE SHALL BE NO EXPOSED CONDUIT.		4
5. SUPPLIED AND INSTALLED BY CANOPY VENDOR. FASCIA TO ALIGN WITH ACM LOCATED ON FRONT OF MAIN ENTRY VESTIBULE		4
6. RESPONSIBILITY OF SITE UTILITY CONTRACTOR		4
7. SHEET METAL CONTRACTOR'S RESPONSIBILITY FOR THE UNDERGROUND DRAINS EXTENDS 5 FEET FROM THE CANOPY COLUMNS. SITE UTILITY CONTRACTOR'S RESPONSIBILITY PICKS UP 5 FEET AWAY FROM THE CANOPY COLUMNS		4

STIPULATION FOR THE PROJECT: THIS DOCUMENT IS THE PROPERTY OF JIMMY CONSULTANTS AND SHALL BE KEPT IN CONFIDENCE. IT IS TO BE USED ONLY FOR THE PROJECT AND SITE SPECIFICALLY IDENTIFIED HEREIN. IT IS NOT TO BE REPRODUCED, COPIED, OR TRANSMITTED IN ANY FORM OR BY ANY MEANS, ELECTRONIC OR MECHANICAL, INCLUDING PHOTOCOPYING, RECORDING, OR BY ANY INFORMATION STORAGE AND RETRIEVAL SYSTEM, WITHOUT THE WRITTEN PERMISSION OF JIMMY CONSULTANTS. ANY UNAUTHORIZED USE OR DISSEMINATION OF THIS DOCUMENT IS STRICTLY PROHIBITED AND WILL BE PUNISHED AS A VIOLATION OF FEDERAL AND STATE LAWS. JIMMY CONSULTANTS, INC. 3207 Route 66, Neptune, NJ 07753 1-732-918-2300 - 1-732-918-7351

CONSULTANTS: **Walmart Neighborhood Market** APOPKA, FL STORE NO: 6894-00 097161006 | PHOTO 412

ISSUE BLOCK

CHECKED BY: MMA
DRAWN BY: MMA
FILE NAME: 41_2-A3.5
PROTO CYCLE: 102816
DOCUMENT DATE: 01/09/17

BID SET NOT FOR CONSTRUCTION

EXTERIOR WALL DETAILS AT CANOPY

SHEET: **A3.5**

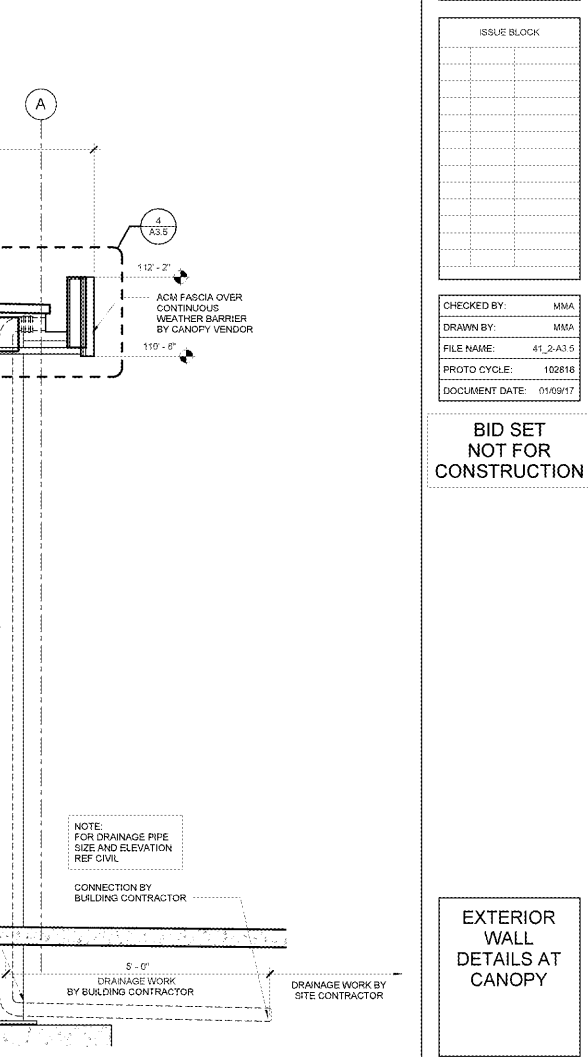
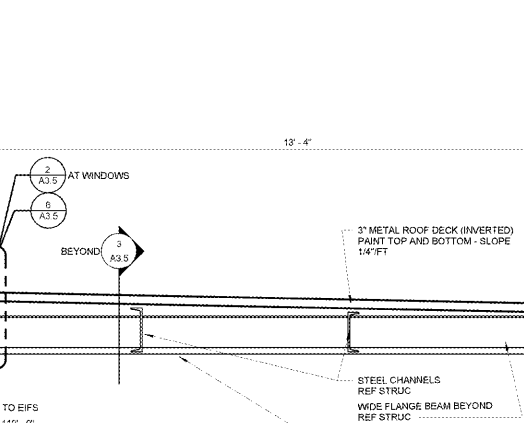
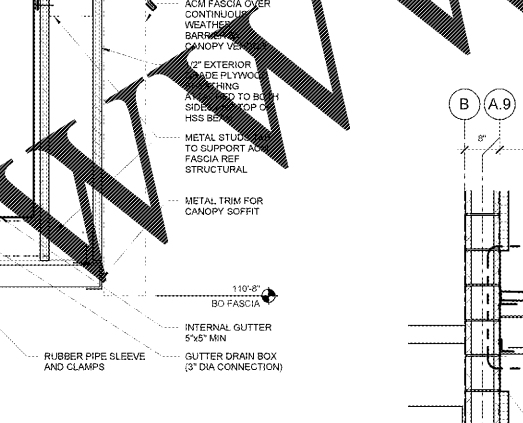
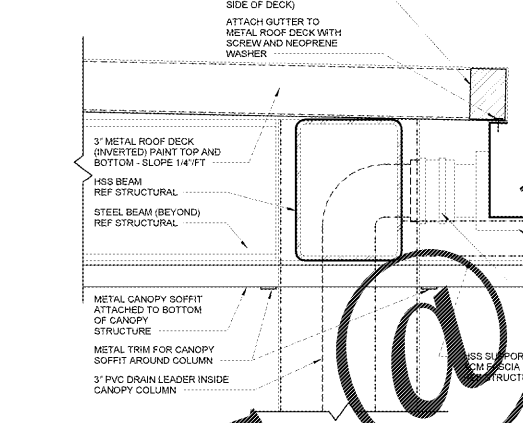
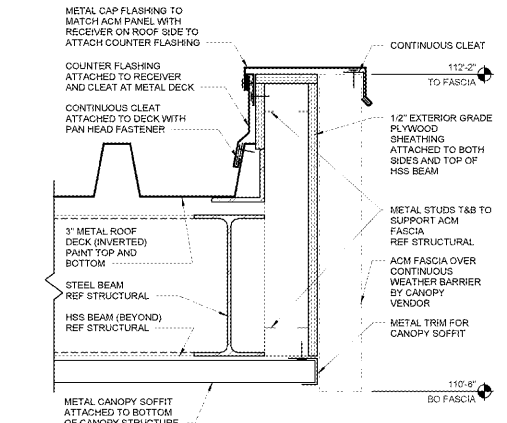
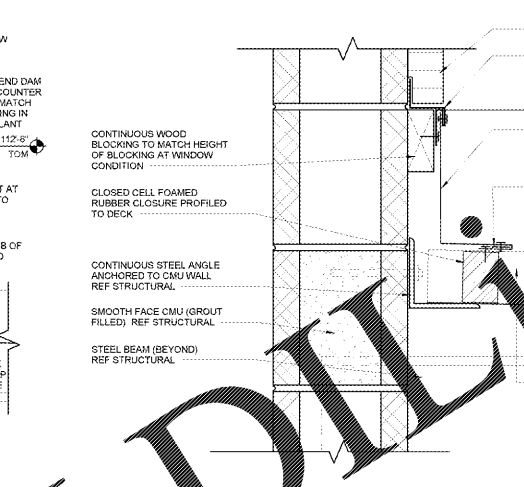
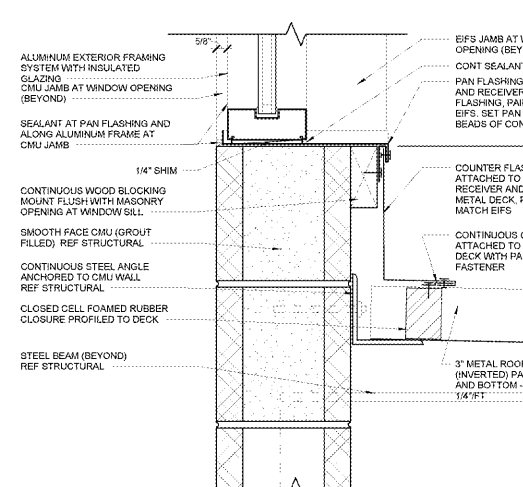
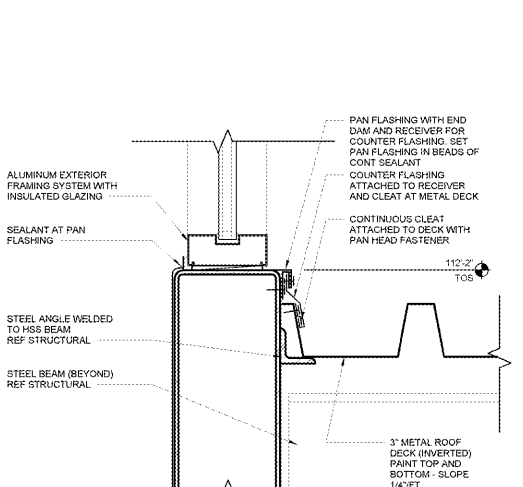
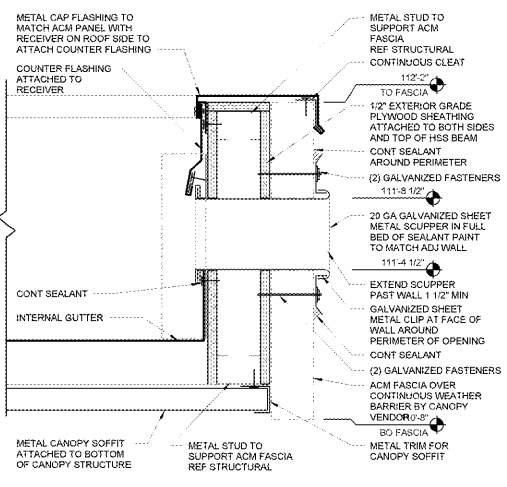

Order Plans

