

5 CURB DETAIL
1/2" = 1'-0"

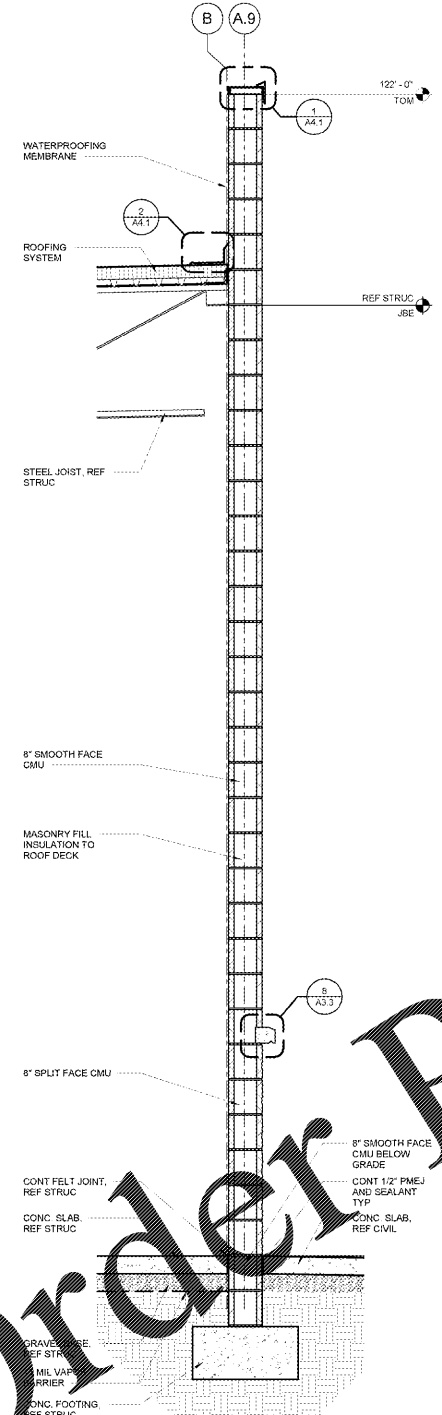

4 FRONT WALL SECTION
3/4" = 1'-0"

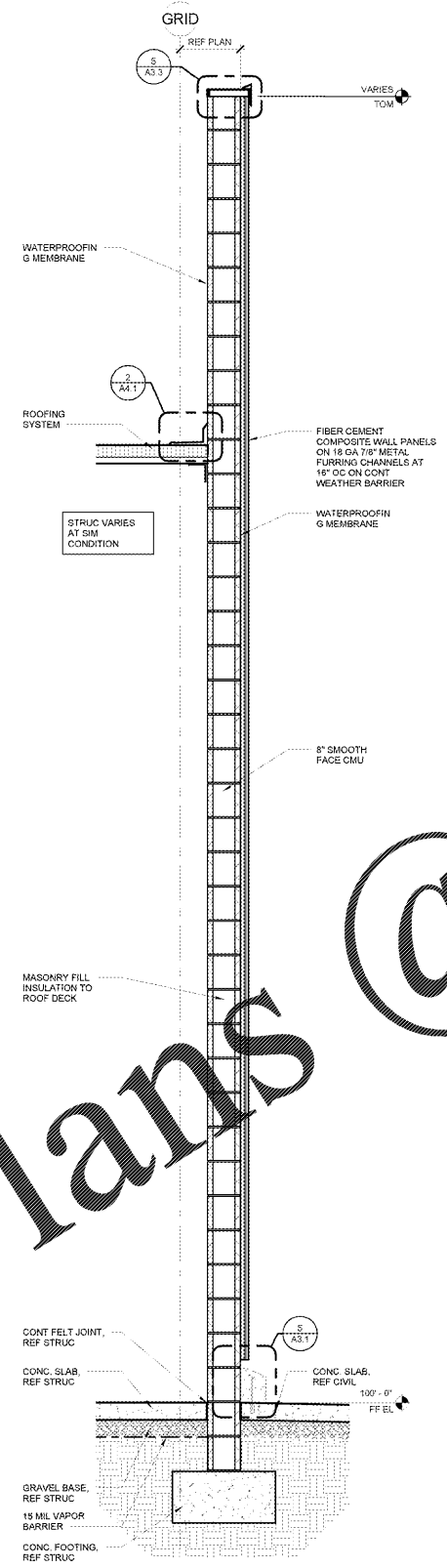

3 WALL SECTION
3/4" = 1'-0"

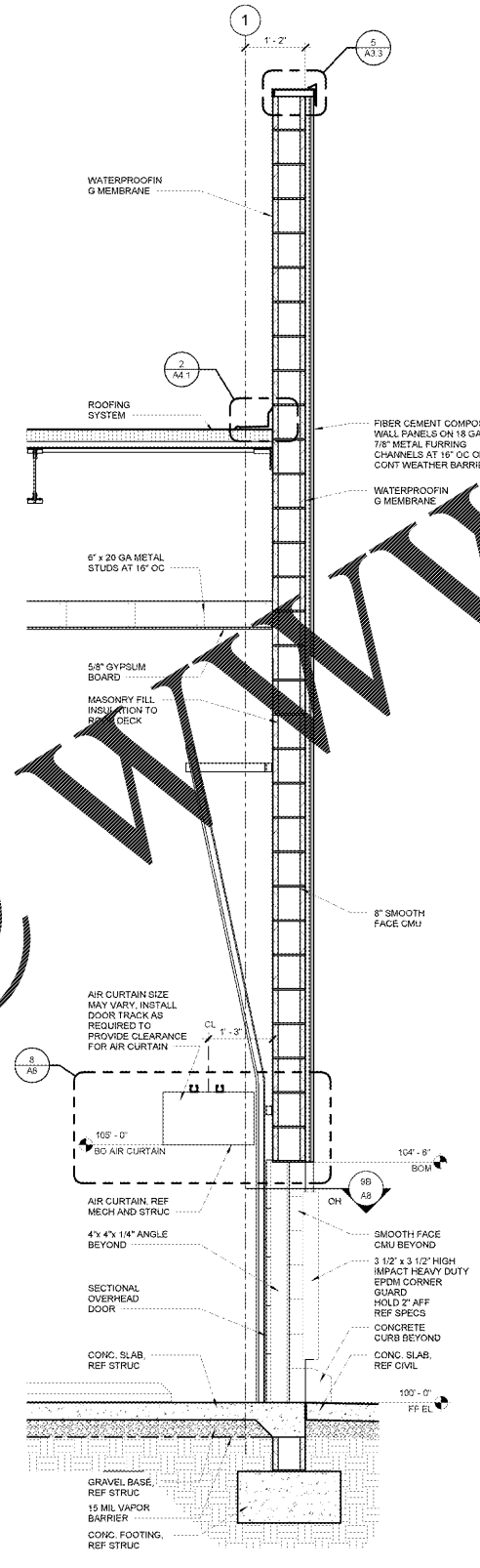

2 CART STORAGE WALL SECTION
3/4" = 1'-0"

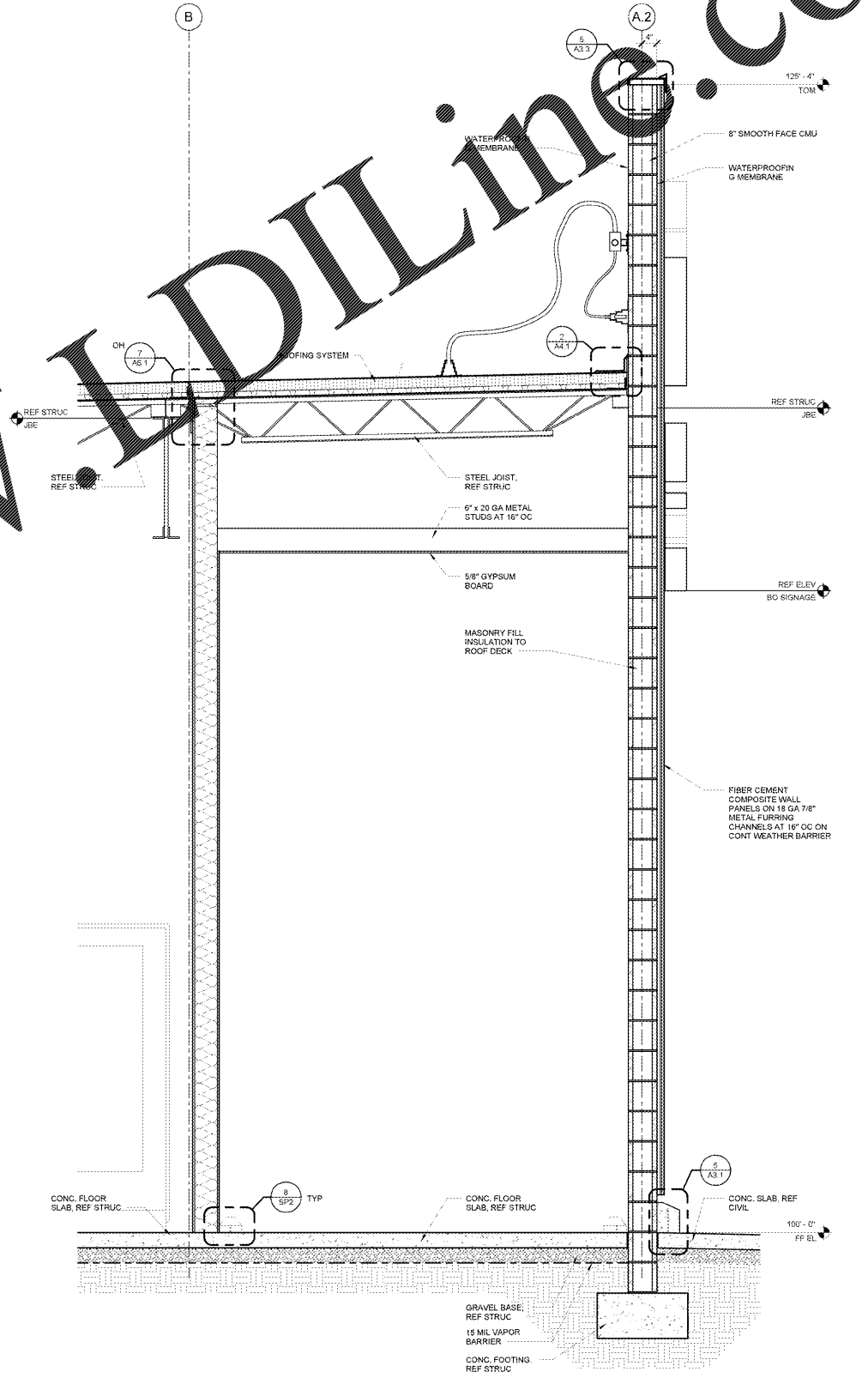

1 FRONT WALL SECTION
3/4" = 1'-0"

- SHEET NOTES**
1. REF STRUCTURAL FOR MEMBER TYPE AND ORIENTATION.
 2. REF STRUCTURAL FOR FOUNDATION DESIGN AND DETAIL INFORMATION.
 3. REF STRUCTURAL FOR GROUT FILL REQUIREMENTS IN MASONRY AT STRUCTURAL CONNECTIONS.

STIPULATION FOR THE USE OF THIS DRAWING IS LIMITED TO THE PROJECT AND SITE SPECIFICALLY IDENTIFIED HEREIN. ANY OTHER USE OF THIS DRAWING WITHOUT THE WRITTEN PERMISSION OF THE ARCHITECT IS PROHIBITED. THE ARCHITECT ASSUMES NO LIABILITY FOR CONSTRUCTION OF THIS PROJECT UNLESS THE CONTRACT SPECIFICALLY PROVIDES OTHERWISE.

CONSULTANTS

Walmart Neighborhood Market
APOPKA, FL
STORE NO: 6894-00
JOB NUMBER: 097161006 | PHOTO

ISSUE BLOCK

2	REV 3	03/10/17
---	-------	----------

CHECKED BY: MMA
DRAWN BY: MMA
FILE NAME: 41_2-A3.1
PROTO CYCLE: 102816
DOCUMENT DATE: 01/09/17

BID SET
NOT FOR
CONSTRUCTION

EXTERIOR
WALL
SECTIONS

SHEET
A3.1

Order Plans @ WWW.LDILine.com