

**SHEET NOTES**

1. REF STRUCTURAL FOR MEMBER TYPE AND ORIENTATION.
2. REF STRUCTURAL FOR FOUNDATION DESIGN AND DETAIL INFORMATION.
3. REF STRUCTURAL FOR GROUT FILL REQUIREMENTS IN MASONRY AT STRUCTURAL CONNECTIONS.

**www.mma.com**

MEMBER: RICHARD M. MANNING, P.E. License No. A908811  
 3207 Route 88, Neptune, NJ 07753  
 732.918.2300

STIPULATION FOR THE USER OF THESE DOCUMENTS: THESE DOCUMENTS ARE THE PROPERTY OF MMA AND ARE TO BE USED ONLY FOR THE PROJECT AND SITE SPECIFICALLY IDENTIFIED HEREIN. ANY REUSE, REPRODUCTION, OR DISTRIBUTION OF THESE DOCUMENTS WITHOUT THE WRITTEN PERMISSION OF MMA IS STRICTLY PROHIBITED. THE USER ASSUMES ALL LIABILITY FOR THE USE OF THESE DOCUMENTS.

CONSULTANTS

**Walmart Neighborhood Market**  
**APOKA, FL**  
 STORE NO: 6894-00  
 997-15-006 | PHOTO  
 JOB NUMBER: 41.2

ISSUE BLOCK

NO.	DATE	DESCRIPTION

CHECKED BY: MMA  
 DRAWN BY: MMA  
 FILE NAME: 41\_2-A3  
 PROTO CYCLE: 102816  
 DOCUMENT DATE: 01/29/17

**BID SET NOT FOR CONSTRUCTION**

EXTERIOR WALL SECTIONS

SHEET: **A3**

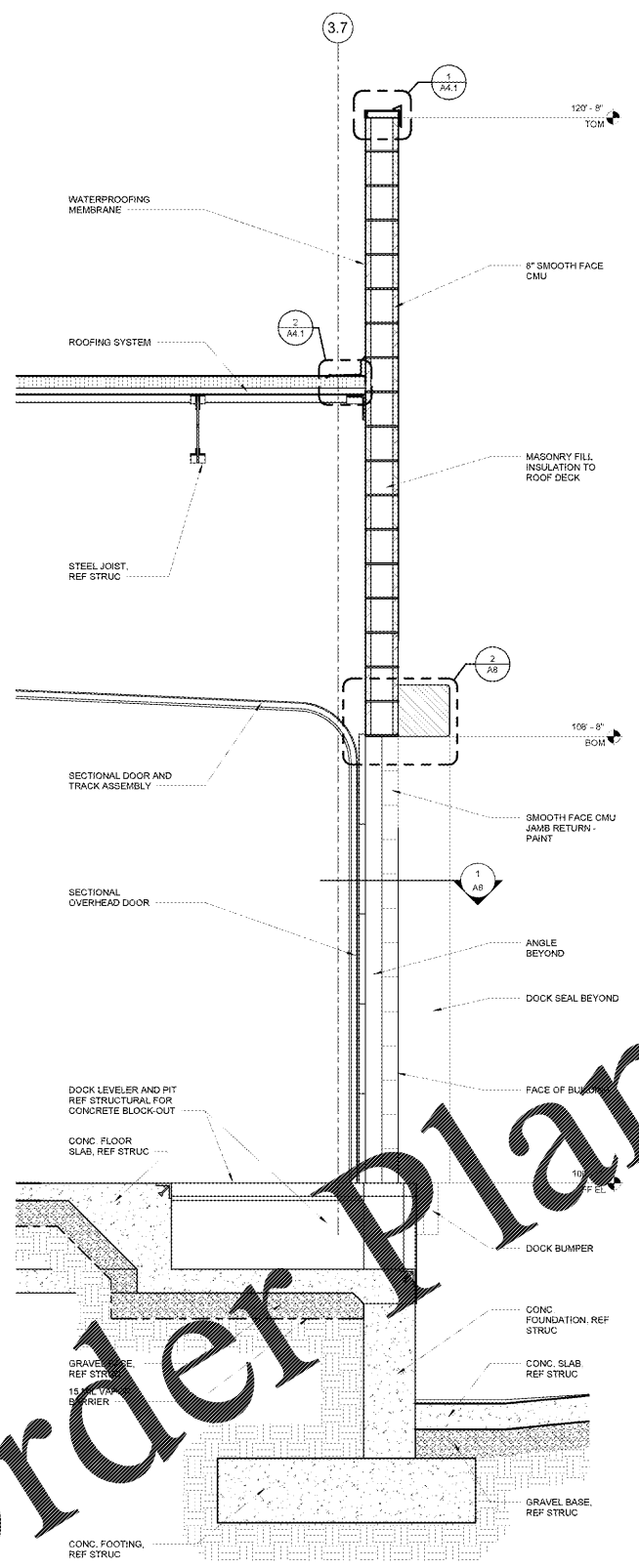

**4 WALL SECTION AT DOCK LEVELER**  
 3/4" = 1'-0"  
 0 1 2 3

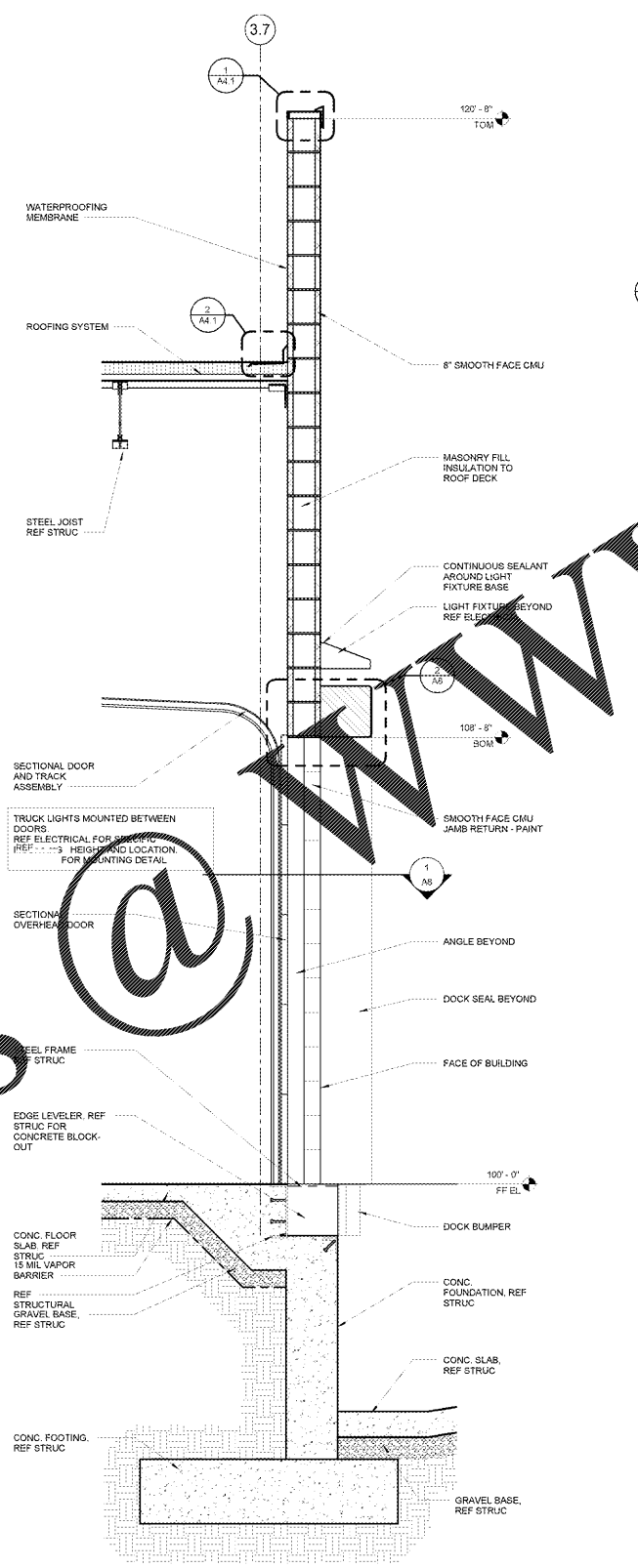

**3 WALL SECTION AT EDGE LEVELER**  
 3/4" = 1'-0"  
 0 1 2 3

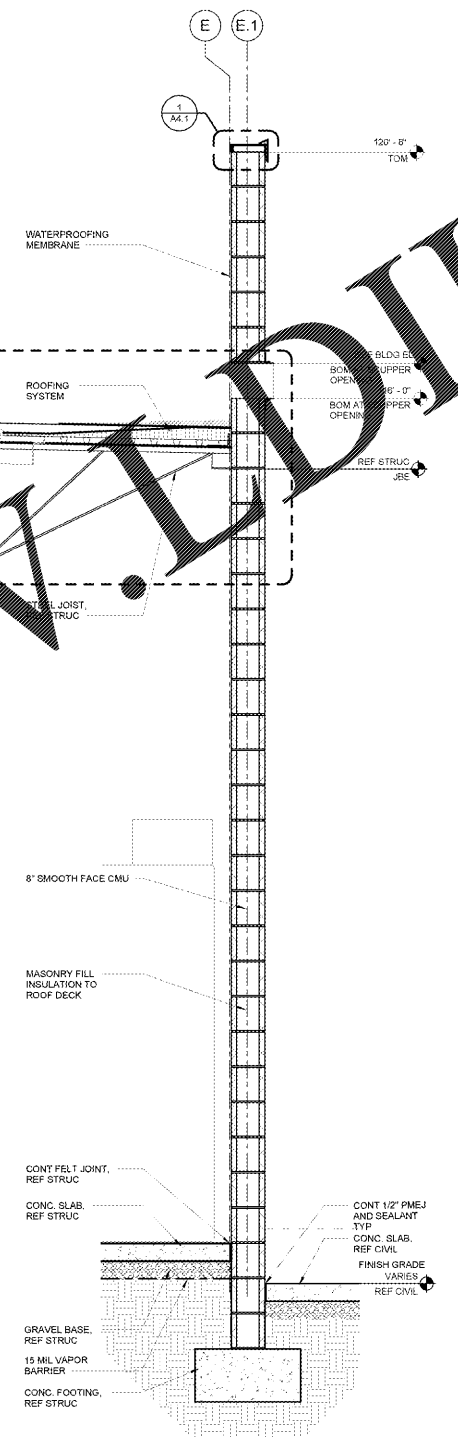

**2 REAR WALL SECTION**  
 3/4" = 1'-0"  
 0 1 2 3

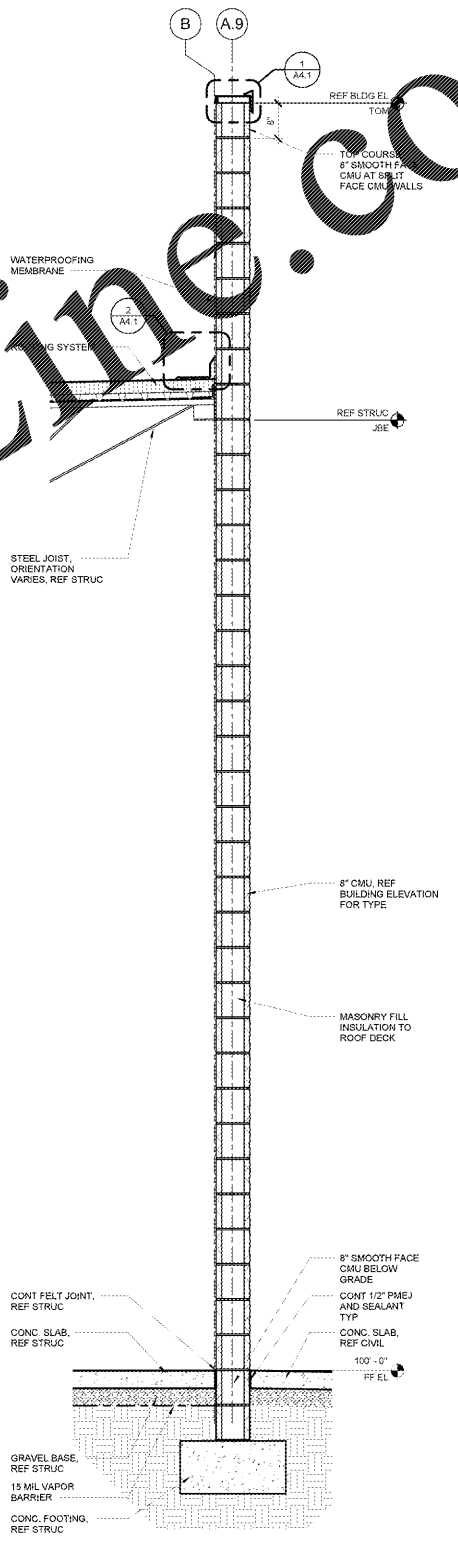

**1 WALL SECTION**  
 3/4" = 1'-0"  
 0 1 2 3

**Order Plans @**