

Order Plans

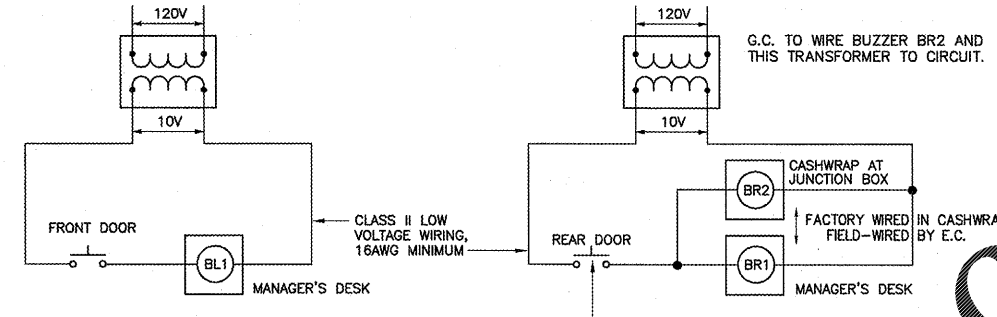

DOOR BUZZER DETAIL

NOT TO SCALE
202

BUZZER / BELL SYSTEM NOTES:
 NUTONE DOOR BUZZER SYSTEM AND ONE COMPLETE BELL SYSTEM INCLUDING BUT NOT LIMITED TO THE NECESSARY WIRING, RECEPTACLES AND THE FOLLOWING DEVICES.
 A. BUZZERS (2): NUTONE #LA-202WH, 10 VOLT AND BELL (1): NUTONE #LA-202WH. LOCATE FIRST BUZZER & BELL UNDER SWITCH PLATE AT +7'-0" ABOVE MANAGER'S DESK, PER LOCATION ON ARCHITECTURAL PLANS (COVERPLATE SHALL BE WHITE).
 B. PUSHBUTTONS (2): NUTONE #PB15-1HCL. LOCATE PUSHBUTTONS OUTSIDE REAR DOOR AND FRONT ENTRY DOORS SHOWN ON ARCHITECTURAL PLANS.
 C. TRANSFORMERS (2): NUTONE #C905 AT +7'-0" ABOVE MANAGER'S DESK AS SHOWN ON ARCHITECTURAL PLANS AND AT CASHWRAP.

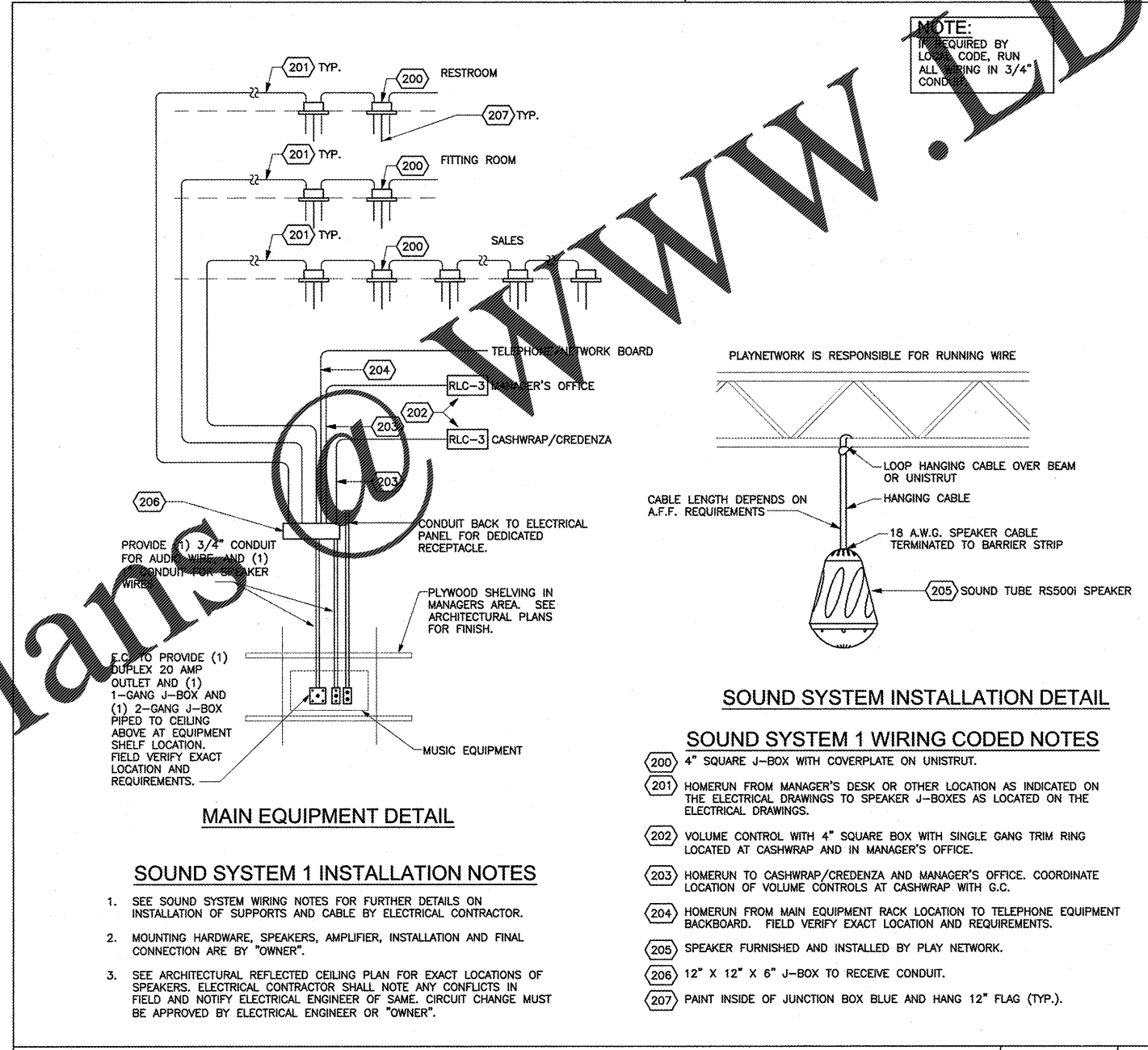

SOUND SYSTEM INSTALLATION DETAIL

- SOUND SYSTEM 1 WIRING CODED NOTES**
- 200 4" SQUARE J-BOX WITH COVERPLATE ON UNISTRUT.
 - 201 HOMERUN FROM MANAGER'S DESK OR OTHER LOCATION AS INDICATED ON THE ELECTRICAL DRAWINGS TO SPEAKER J-BOXES AS LOCATED ON THE ELECTRICAL DRAWINGS.
 - 202 VOLUME CONTROL WITH 4" SQUARE BOX WITH SINGLE GANG TRIM RING LOCATED AT CASHWRAP AND IN MANAGER'S OFFICE.
 - 203 HOMERUN TO CASHWRAP/CRENZENZA AND MANAGER'S OFFICE. COORDINATE LOCATION OF VOLUME CONTROLS AT CASHWRAP WITH G.C.
 - 204 HOMERUN FROM MAIN EQUIPMENT RACK LOCATION TO TELEPHONE EQUIPMENT BACKBOARD. FIELD VERIFY EXACT LOCATION AND REQUIREMENTS.
 - 205 SPEAKER FURNISHED AND INSTALLED BY PLAY NETWORK.
 - 206 12" X 12" X 6" J-BOX TO RECEIVE CONDUIT.
 - 207 PAINT INSIDE OF JUNCTION BOX BLUE AND HANG 12" FLAG (TYP.).

SALES AREA SOUND SYSTEM DETAIL

NOT TO SCALE
204

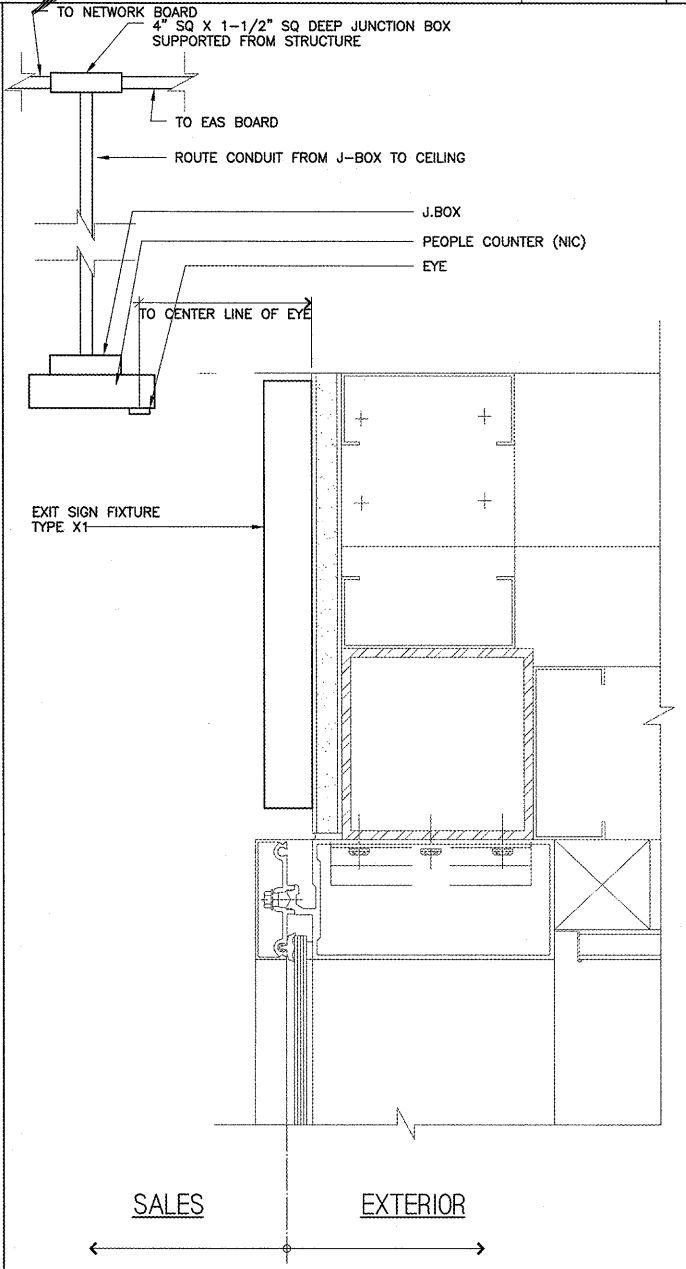

PEOPLE COUNTER DETAIL

NOT TO SCALE
200

NEW STORE



CAP, INC.
 CORPORATE ARCHITECTURE
 HARRISON STREET
 FRANCISCO, CA 94105

REFS. I.D.: 0000054156
 STORE NUMBER: 4458
 STORE LOCATION: VINELAND
 8231 VINELAND AVENUE
 SUITE 2151
 ORLANDO, FLORIDA 32821

DESIGN TYPE: P3
 GENERATION: 17Q12
 PROTOTYPE DATE: 07/18/16
 OPENING: 2017

CONSULTANT INFO:

 EEA Consulting Engineers
 6615 Vaughn Ranch Road, Suite 100
 Austin, Texas 78730-2314 USA
 512.744.4400 main 512.744.4444 fax
 www.eeac.com
 State of Registration: FLORIDA
 Firm Registration No. 24645
 ERA Project No. 20169549

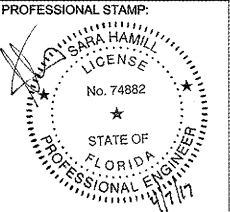

ARCHITECT INFO:

 ARCHITECT OF RECORD: B|R|R ARCHITECTURE, INC.
 6700 ANTIOCH PLAZA, SUITE 200, MEMPHIS, TENNESSEE 38115

ISSUE TYPE:
 PERMIT/BID: 04/07/17

REVISIONS:

DRAWN BY: DPR
 A/E JOB NUMBER: 66013011

TITLE SHEET:
 ELECTRICAL DETAILS

SHEET NUMBER:
E8-0