

FRAMING DETAIL @ NORTH CMU WALL

SCALE: 3/4"=1'-0"

1

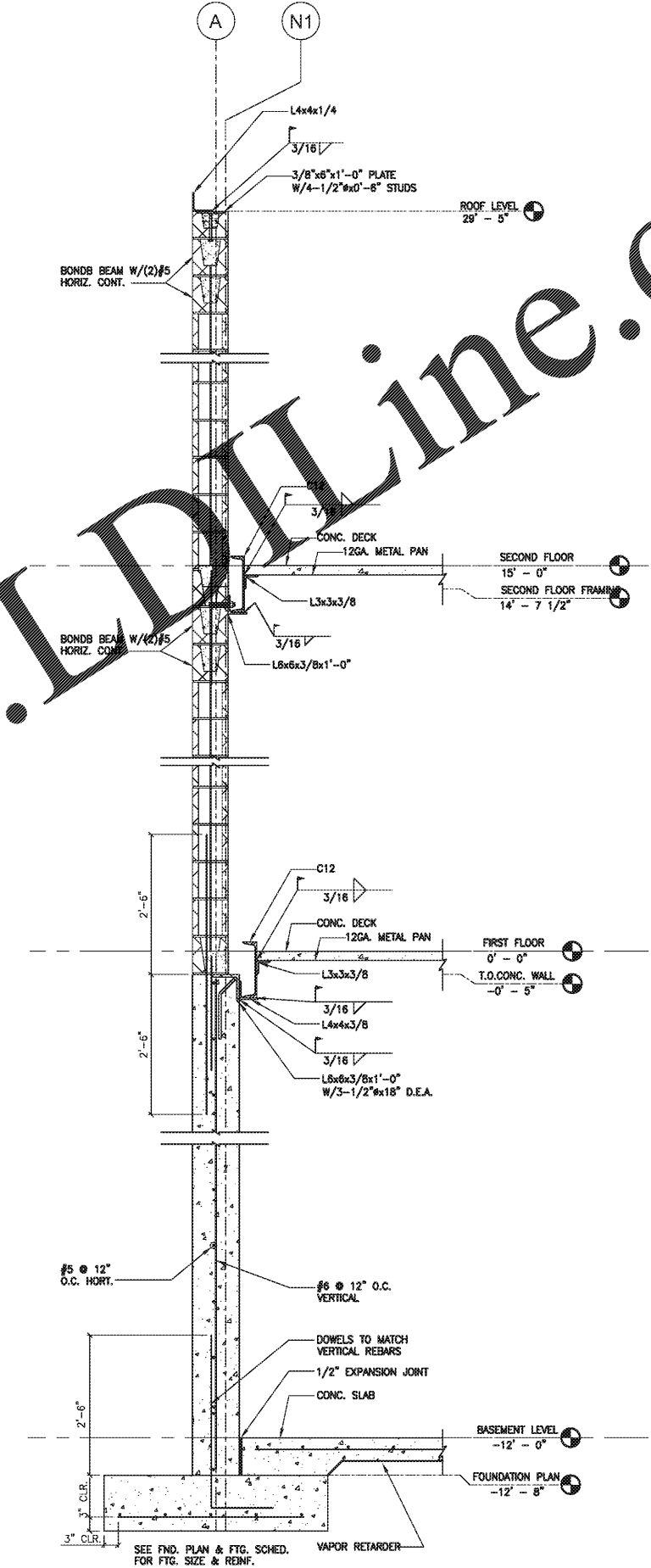

FRAMING DETAIL @ NORTH CMU WALL

SCALE: 3/4"=1'-0"

2

DESIGN BUILD
BLACKWATER CONSTRUCTION GROUP, LLC
2200 SATELLITE BLVD. DULUTH GA 30096
Phone: 404-740-7587

DESIGN CONSULTANTS
DESIGN SOLUTIONS LLC
11060designsolutions.com
Phone: 404-740-7587

ARCHITECT OF RECORD
ROBERT J LARA, AIA
8450 SW 201 ST.
CUTLER BAY, FL 33189

STRUCTURAL & MEP

ENGQUEST
3550 ENGINEERING DRIVE, SUITE 175
PEACHTREE CORNERS, GA 30092
TEL: (678) 906-4670
www.engquest.com



REVISION #	DATE	REMARKS

ISSUE DATE	ISSUED TO:	ISSUED FOR:
10-02-2014	COUNTY	PERMITS

PROJECT ADDRESS:
MASJID AL-MOMINEEN
837 NORTH INDIAN CREEK DRIVE
CLARKSTON, DEKALB COUNTY
GEORGIA, 30021

LAYOUT:
NORTH CMU WALL

PAPER SIZE: 24x36 (ARCH D)
SCALE: AS NOTED

SHEET NUMBER:
S503