

Order Plans @ WWW.LDMLINE.COM

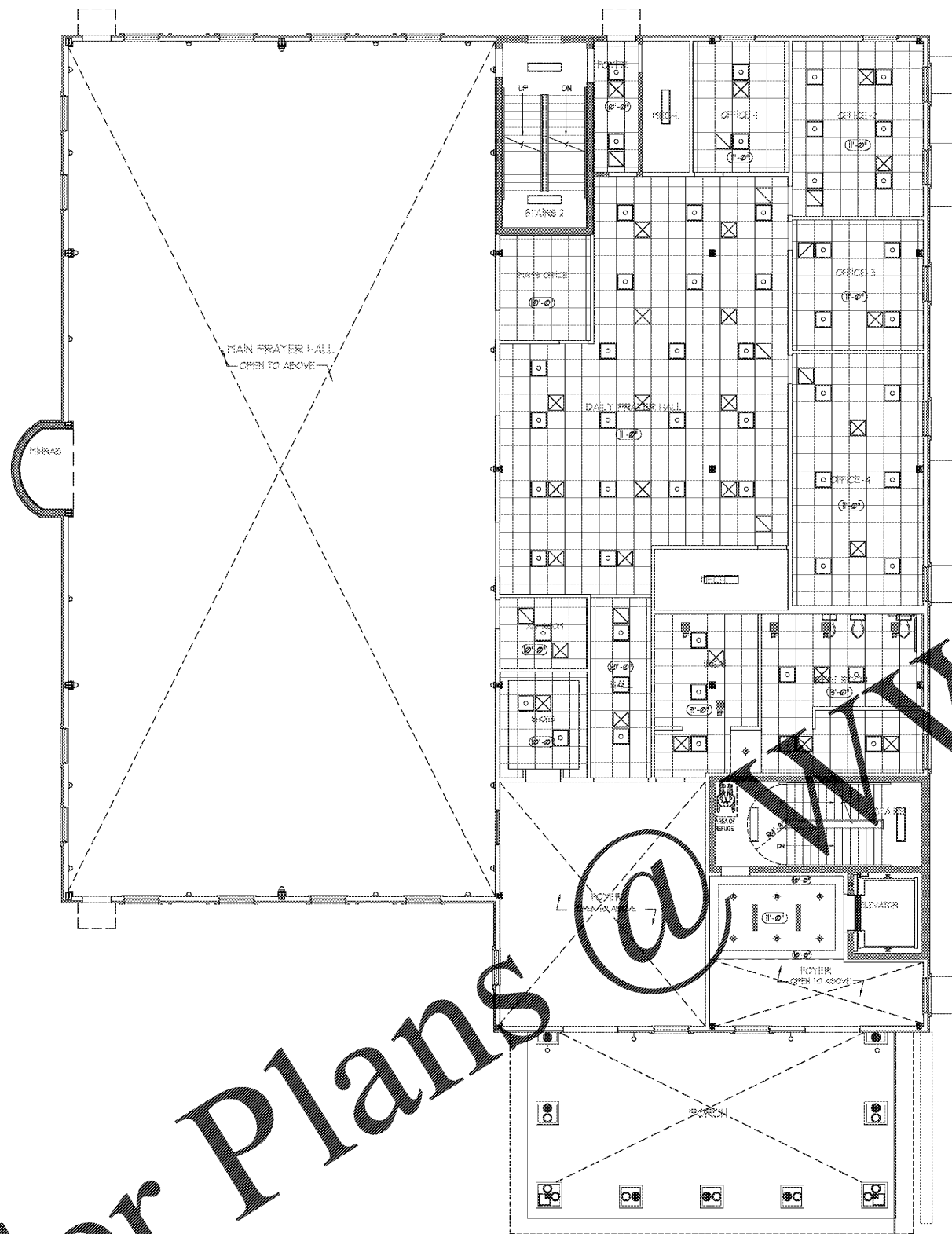

- RCP GENERIC LEGEND**
- ▬ LINEAR SUPPLY DIFFUSER
 - ⊗ SUPPLY DIFFUSER
 - ⊘ RETURN DIFFUSER
 - ▭ 1X4 CEILING MOUNTED LIGHT FIXTURE
 - ⬇ EMERGENCY LIGHT
 - ⬇ EMERGENCY LIGHT W/ EXIT SIGN
 - ▭ WALL SCONCE
 - ⊞ CEILING EXHAUST FAN
 - ▭ WALL SCONCE
 - ⊙ RECESSED LED CAN LIGHT FIXTURE
 - ⊙ RECESSED LED CAN LIGHT FIXTURE
 - ⊙ CEILING SPEAKER

NOTE:
 1. FOR DIFFUSER SIZES SEE MECHANICAL PLANS
 2. FOR LIGHTING, SEE LIGHTING SCHEDULE IN ELECTRICAL PLANS

GENERAL NOTES - FLOOR PLAN

1. REFER TO ALL OTHER SHEETS FOR ADDITIONAL NOTES AND INFORMATION.
2. THE CONTRACTOR SHALL NOTIFY THE DESIGN CONSULTANT, ARCHITECT AND ENGINEERS FOR INSTRUCTIONS / CLARIFICATIONS PRIOR TO CONSTRUCTION.
3. CONTRACTOR IS TO VERIFY ALL DIMENSIONS AND EXISTING CONDITIONS AT THE JOB SITE. DESIGN CONSULTANTS AND ARCHITECTS ARE TO BE NOTIFIED IN WRITING OF ANY DISCREPANCIES.
4. ALL WORK SHALL COMPLY TO THE INTERNATIONAL BUILDING CODE AND ALL ADOPTED SUB-CODES. DESIGN CONSULTANT AND ARCHITECTS ARE NOT RETAINED FOR ANY ON SITE SUPERVISION OR CONTRACT ADMINISTRATION. ALL WORK IS TO BE PERFORMED TO THE HIGHEST STANDARDS OF THE TRADES.
5. CONTRACTOR IS TO COMPLY TO ALL STATE AND LOCAL ORDINANCES.
6. IT SHALL BE THE RESPONSIBILITY OF THE GENERAL CONTRACTOR TO COORDINATE ALL WORK WITH THE STRUCTURAL, MECHANICAL, ELECTRICAL AND OTHER CONSULTANTS. GENERAL CONTRACTOR TO SUBMIT A NEW LAYOUT IF IT BECOMES NECESSARY FOR APPROVAL.
7. REPORT ALL WORK AS NEW WORK PROGRESS.
8. THE CONTRACTOR SHALL FAMILIARIZE HIMSELF WITH ALL EXISTING CONDITIONS AT THE JOB SITE PRIOR TO THE START OF ANY WORK.
9. CONTRACTOR IS TO PROVIDE ACCESS PANELS AS REQUIRED AND DIRECTED BY ARCHITECT, ENGINEER, CONSTRUCTION OFFICIAL OR OWNER.
10. CONTRACTOR AND/OR OWNER SHALL PROVIDE FOR THE SAFETY OF ALL JOB RELATED PERSONNEL AS WELL AS THE GENERAL PUBLIC.
11. ALL ANGLED WALLS ARE TO BE LAID OUT AS SHOWN ON PLAN UNLESS NOTED OTHERWISE.
12. ALL INTERIOR BATHROOM DOORS SHALL RECEIVE A THRESHOLD.
13. PROVIDE A MINIMUM 1/2" HIGH HANDRAIL / GUARDRAIL ABOVE ALL STAIRS / BALCONY / DECK SYSTEMS AS REQUIRED. TYPE AND MATERIAL SELECTION SHALL BE SELECTED / APPROVED BY THE OWNER.
14. ALL INTERIOR FINISHES, FIXTURES, APPLIANCES, EQUIPMENT, MOLDINGS AND BUILT-INS SHALL BE SELECTED / APPROVED BY OWNER.
15. PROVIDE A VALANCE WALL ABOVE SHOWERS SET AT A MINIMUM 1'-0" AFF. (F.A.B.O.)
16. FIELD LOCATE ACCESS PANELS TO ALL SHOWERS (F.A.B.O.)
17. DOORS TO MECHANICAL / EQUIPMENT CLOSETS SHALL BE LOUVERED.
18. ALL LUMBER IN CONTACT WITH CMU / CONCRETE SHALL BE PRESURE TREATED.
19. ALL FLOOR DRAINS TO BE FIELD LOCATED BY THE CONTRACTOR (F.A.B.O.)
20. ALL EXTERIOR DOORS SHALL RECEIVE A METAL THRESHOLD AND WEATHERS STRIPPING.
21. GYPSUM WALL BOARD SHALL HAVE A MINIMUM THICKNESS OF 5/8" (MIN). ALL GYPSUM WALL BOARD IN BATHROOMS AND WET AREAS SHALL BE MOISTURE RESISTANT TYPE.
22. SEAL ALL PENETRATIONS THROUGH FIRE RATED ASSEMBLIES WITH A THROUGH PENETRATION SEALANT SYSTEM TESTED IN ACCORDANCE WITH ASTM E84 FOR THE SPECIFIC TYPE AND SIZE OF PENETRATING ITEM AND THE SPECIFIC TYPE OF RATED ASSEMBLY BEING PENETRATED.
23. ELECTRIC AND GAS METERS TO BE FIELD LOCATED (F.A.B.O.)
24. THE CONTRACTOR IS TO MAKE PROVISIONS FOR THE SUPPLY OF COMBUSTION AIR TO ALL NATURAL GAS APPLIANCES AND EQUIPMENT.
25. PROVIDE BATT INSULATION IN INTERIOR PARTITION WALL IF SOUND CONTROL IS REQUIRED.

1 FIRST FLOOR REFLECTED CEILING PLAN
 A107 SCALE: 1/8" = 1'-0"

DESIGN BUILD
 BLACKWATER CONSTRUCTION GROUP, LLC
 2200 SATELLITE BLVD, DULUTH GA 30092
 TEL: (404) 251-5569

DESIGN CONSULTANTS
 DESIGN SOLUTIONS LLC
 1150 BOND STREET, SUITE 100
 ATLANTA, GA 30309
 Phone: 404-740-7589

ARCHITECT OF RECORD
 ROBERT J LARA, AIA
 8450 SW 291 ST
 CUTLER BAY, FL 33189

STATE OF GEORGIA
 ROBERT JERRY LARA
 LICENSED ARCHITECT
 Nov 9 2014

STRUCTURAL
ENGQUEST
 3550 ENGINEERING DRIVE, SUITE 175
 PEACHTREE CORNERS, GA 30092
 TEL: (404) 706-4670
 www.engquest.com

MEP
ENGQUEST
 3550 ENGINEERING DRIVE, SUITE 175
 PEACHTREE CORNERS, GA 30092
 TEL: (404) 706-4670
 www.engquest.com

NOTES:

REVISION #	DATE	REMARKS

ISSUE DATE	ISSUED TO:	ISSUED FOR:
10-02-2014	COUNTY	PERMITS

PROJECT ADDRESS:
MASJID AL-MOMINEEN
 837 NORTH INDIAN CREEK DRIVE
 CLARKSTON, DEKALB COUNTY
 GEORGIA, 30021

LAYOUT:
FIRST FLOOR REFLECTED CEILING PLAN

PAPER SIZE: 24X36 (ARCH D)
 SCALE: AS NOTED

SHEET NUMBER:
A107