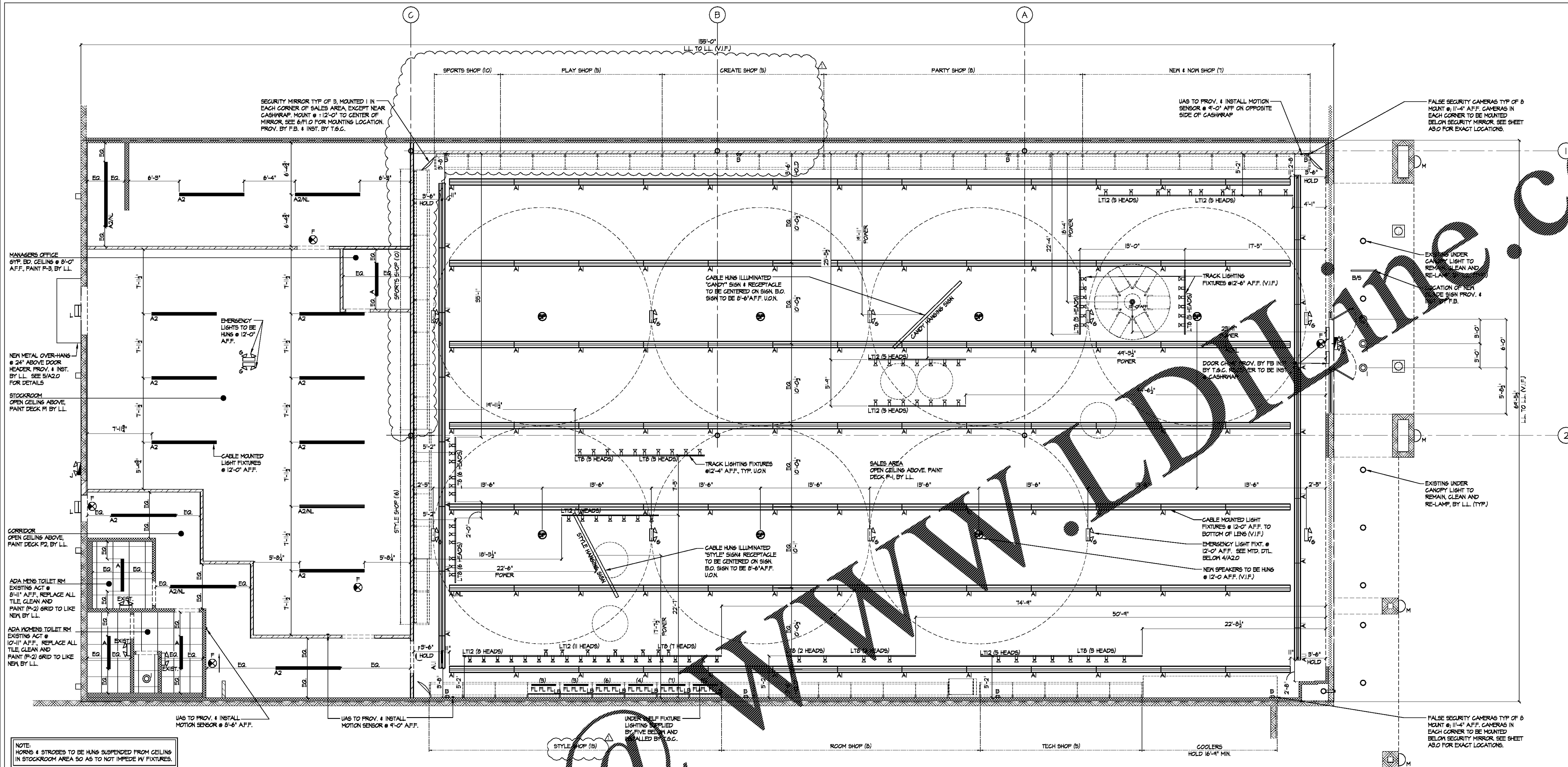

1 REFLECTED CEILING PLAN — SCALE: 3/16" = 1'-0"

TYPE	SYMBOL	MANUFACT./CAT. #	DESCRIPTION	MOUNTING TYPE	LAMP(S)	VOLTS	WATTS	REMARKS
A		TEXAS FLUORESCENT C-2-32-XI-LN18W40K	4' COMMERCIAL WIDE LED STRIPLITE	CEILING MOUNTED GT215	LED T8	277	36	PROVIDED & INSTALLED BY L.L.
A1		TEXAS FLUORESCENT/ FHB SERIES FHB-L-3-328-XI-WH-LN18W40K-P11	8' F-HIBAY LED STRIPLITE	CABLE MOUNTED GT215 & GT415	LED T8	277	108	PROVIDED & INSTALLED BY L.L. A1/NL SIM- SEE ELEC. PLANS FOR WIRING
A1.1		TEXAS FLUORESCENT/ FHB SERIES FHB-L-3-328-XI-WH-LN18W40K-P11	4' F-HIBAY LED STRIPLITE	CABLE MOUNTED GT215	LED T8	277	54	PROVIDED & INSTALLED BY L.L.
A2		TEXAS FLUORESCENT C-2-32-8-XI-LN18W40K	8' COMMERCIAL WIDE LED STRIPLITE	CABLE MOUNTED GT215 & GT415	LED T8	277	72	PROVIDED & INSTALLED BY L.L. A2/NL SIM- SEE ELEC. PLANS FOR WIRING
A3		TEXAS FLUORESCENT C-2-32-8-XI-LN18W40K	8' COMMERCIAL WIDE LED STRIPLITE	CEILING MOUNTED	LED T8	277	72	PROVIDED & INSTALLED BY L.L. A3/NL SIM- SEE ELEC. PLANS FOR WIRING
B			FALSE SECURITY CAMERA & SIGN AT 10'-0" A.F.F.	SURFACE MOUNTED	-	-	-	PROVIDED BY FB & INSTALLED BY T.G.C. T.G.C. TO PROVIDE & INSTALL BATTERIES
E			SPEAKER		-	-	-	PROVIDED & INSTALLED BY F.B.
F		PATHWAY LIGHTING PEXUR-DL	UNIVERSAL EXIT LED RED	SURFACE MOUNTED	[illegible]	277	-	PROVIDED & INSTALLED BY L.L.
FL		LOZIER QUICK CONNECT LIGHTS LKQC-3-LED4000	3' OR 4' UNDER SHELF LIGHTING REFER TO PLAN	MAGNET MOUNTED	LED	24	3/FT	PROVIDED BY F.B. & INSTALLED BY T.G.C.
G		PATHWAY LIGHTING AR-2-DL	DUAL HEAD EMERGENCY W/ BATTERY PACK	CEILING MOUNTED (HUNG) SEE DETAIL	INCANDESCENT	277	10.8	SEE DTL. 4/A2.0 FOR MOUNTING PROVIDED & INSTALLED BY L.L.
H		TEXAS FLUORESCENT DCC150L-42WB424L-MV-50K	FULL CUT-OFF WALL PACKS	SURFACE MOUNTED	LED	277	42	PROVIDED & INSTALLED BY L.L.
I		CON-TECH LIGHTING RL38-CTR3802-CLR	6" INCANDESCENT DOWNLIGHT SPECULATOR & TRIM: CLEAR	RECESSED FIXTURE	17W PAR 38 LED	120	25	PROVIDED & INSTALLED BY L.L.
J		PATHWAY EMERGENCY LIGHT 12DF3624HSB-WP/12C50	DOUBLE HEAD WEATHER PROOF REMOTE EMERGENCY LIGHT	SURFACE MOUNTED	-	12	24	PROVIDED & INSTALLED BY L.L.
L		TEXAS FLUORESCENT: DCC150L-42WB424L-[illegible]	FULL CUT-OFF WALL PACKS	SURFACE MOUNTED	LED	277	42	PROVIDED & INSTALLED BY L.L.
LB		[illegible] WORLDWIDE [illegible]64BRK-SL[illegible]10	LB FIXTURE LIGHTING IN STYLE SECTION	CLIP MOUNTED	LED	120	—	PROVIDED BY F.B. & INSTALLED BY T.G.C.
LT-6		HOUSING: CTL-2838N-P LAMP: [illegible]PAR38[illegible]IM/940FL40	CONTECH TRACK LT-6-P	THREADED ROD PAINTED P-1	LED	120	17	PROVIDED & INSTALLED BY L.L. B.O. TRACK LIGHTS @ 12'-4" A.F.F. U.O.N.
LT-8		HOUSING: CTL-2838N-P LAMP: [illegible]PAR38G4DIM/940FL40	CONTECH TRACK LT-8-P	THREADED ROD PAINTED P-1	LED	120	17	PROVIDED & INSTALLED BY L.L. B.O. TRACK LIGHTS @ 12'-4" A.F.F. U.O.N.
LT-12		HOUSING: [illegible]-2838N-P LAMP: 17P[illegible]G4DIM/940FL40	CONTECH TRACK LT-12-P	THREADED ROD PAINTED P-1	LED	120	17	PROVIDED & INSTALLED BY L.L. B.O. TRACK LIGHTS @ 12'-4" A.F.F. U.O.N.
M		TEXAS FLUORESCENT SM302-L-42[illegible]-LMV-50K-BZ-UP DN	EXTERIOR SCONCE	SURFACE MOUNTED	LED	277	42	PROVIDED & INSTALLED BY L.L.
N		SPECTRUM CYLINDERS: SPC1203LEDGV-[illegible]-200GV-SG-50-WL-SM-GW	12" SHALLOW CYLINDER- UNDER CANOPY LIGHT	SURFACE MOUNTED	LED	277	26	PROVIDED & INSTALLED BY L.L.

2 LIGHTING FIXTURE SCHEDULE

1. THE ELECTRICAL DRAWINGS ARE A DIAGRAMMATIC REPRESENTATION OF THE WORK TO BE ACCOMPLISHED AND AS SUCH SHOULD NOT BE INTERPRETED TO INDICATE ANY WORK, EQUIPMENT OR MATERIAL THAT IS CONTRARY TO THE N.E.C. OR ANY OTHER GOVERNING CODES OR ORDINANCES.
2. MAIN METERING AND DISTRIBUTION GEAR SHALL COMPLY WITH SERVING UTILITY COMPANY, N.E.C., U.L. AND ALL LOCAL GOVERNING AGENCIES PRIOR TO INSTALLATION OF SAID EQUIPMENT.
3. ELECTRICAL WORK SHALL COMPLY WITH ALL N.E.C., U.L., AND ALL OTHER LOCAL GOVERNING ORDINANCES AND CODES HAVING LEGAL JURISDICTION.
4. THE ELECTRICAL CONTRACTOR IS RESPONSIBLE FOR OBTAINING AND PAYING FOR ANY REQUIRED PERMITS, ETC.
5. THE ELECTRICAL CONTRACTOR SHALL VERIFY THE EXACT LOCATIONS OF SERVICING POINTS WITH THE SERVING VOLTAGE REQUIREMENTS AND NOTIFY ALL TRADES OF SERVING VOLTAGE.
6. ALL SYSTEMS AND EQUIPMENT GROUNDS SHALL BE INSTALLED IN STRICT ACCORDANCE WITH ALL CODE REQUIREMENTS.
7. THE ELECTRICAL CONTRACTOR SHALL VERIFY THE EXACT LOCATIONS OF ALL H.V.A.C. EQUIPMENT AND SHALL FURNISH AND INSTALL ALL CONDUCTORS AND CONDUIT TO ALL EQUIPMENT AND CONTROLS. CONTRACTOR SHALL MAKE ALL NECESSARY CONNECTIONS AS REQUIRED FOR A COMPLETE WORKING SYSTEM. CONTRACTOR SHALL VERIFY ALL SIZES AND ELECTRICAL REQUIREMENTS PRIOR TO INSTALLATION.
8. THE ELECTRICAL CONTRACTOR SHALL SUBMIT (3) COPIES OF THE SHOP DRAWINGS AND MATERIAL LISTS TO THE ELECTRICAL DESIGNER PRIOR TO INSTALLATION.
9. CONTRACTOR SHALL VERIFY INTERRUPTING CAPACITIES WITH SERVING UTILITY COMPANY AND PROVIDE ALL SWITCH GEAR AS REQUIRED FOR THEIR DRAWINGS.
10. CONTRACTOR SHALL VERIFY AND INCLUDE IN BID ALL SERVICE COSTS THAT MAY BE REQUIRED BY SERVING UTILITY COMPANY.
11. CONTRACTOR SHALL VERIFY THE EXACT LOCATION OF ALL MECHANICAL EQUIPMENT AND CONTROL WIRING WITH MECHANICAL CONTRACTOR..
12. CONTRACTOR SHALL VERIFY THE SIZE, AMOUNT, AND LOCATION OF ALL PRIMARY AND SECONDARY CONDUIT WITH THE LOCAL SERVICING UTILITY.
13. CONTRACTOR SHALL VERIFY WITH THE SERVING UTILITY THE LOCATION, SIZE, AND MINIMUM CLEARANCE REQUIREMENTS FOR ALL TRANSFORMERS OR SIMILAR EQUIPMENT.
14. THE CONTRACTOR SHALL PROVIDE AND INSTALL STARTER AND/OR DISCONNECTS ON ALL EQUIPMENT WITHOUT FACTORY MOUNTED SAFETY DEVICES AND SHALL BE RESPONSIBLE IN ACCORDANCE WITH MANUFACTURERS INSTRUCTIONS. THIS EQUIPMENT INCLUDES BUT FOR FLEX CONNECTIONS TO ALL EQUIPMENT FROM J-BOXES AS INDICATED ON PLANS IS NOT LIMITED TO ALL MOTORS, CONTROLLERS, AND PILOT DEVICES AS SUPPLIED BY OTHERS.
15. ALL WIRE #1/0 AND LARGER SHALL BE COPPER THW RATED 75%
16. ALL WIRE SMALLER THAN #1/0 SHALL BE COPPER TW RATED 60%
17. FUSES AND CIRCUIT BREAKERS SHALL COMPLY WITH SERVING UTILITY COMPANY INTERRUPTING CAPACITY REQUIREMENTS.
18. TELEPHONE SYSTEM IS SCHEMATIC ONLY AND SHALL BE INSTALLED PER OWNERS REQUIREMENTS.
19. MOUNT ALL SWITCHES AT 48" A.F.F. UNLESS OTHERWISE NOTED.
20. MOUNT ALL WALL OUTLETS AT 15" A.F.F. UNLESS OTHERWISE NOTED.
21. BREAKERS IN ALL SUB-PANELS SHALL BE U.L. RATED FOR A MINIMUM OF 10,000 AMPS ICA OR PER SERVING UTILITY COMPANY.
22. PLASTIC PIPE APPROVED FOR UNDERGROUND USE MAY BE USED WHERE ALLOWED BY GOVERNING BUILDING AUTHORITY.
23. SEE "E" SHEETS FOR ADDITIONAL INFORMATION AND SPECIFICATIONS APPLICABLE TO THE ELECTRICAL WORK.
24. G.C. TO KEEP ONE (1) SEALED CASE & REMINDER OF LAST OPEN CASE OF LAMPS TO BE LEFT IN STOCKROOM.

3 SHEET NOTES

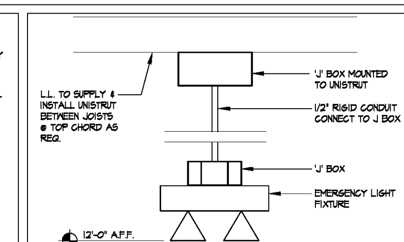

4 EMERGENCY LIGHT DTL. N.T.S.

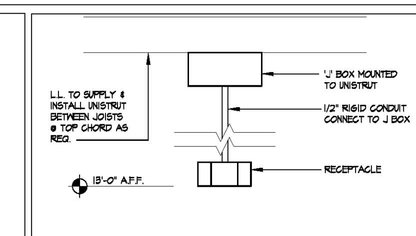

6 RECEPTACLE DTL. N.T.S.

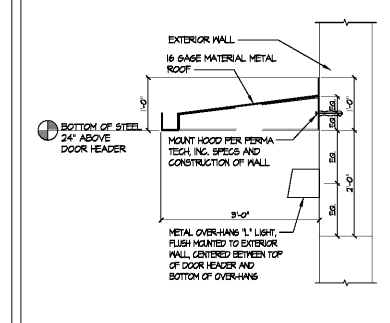

5 REAR HOOD ATTACH. SCALE: 3/4"=1'0"

OPEN

FREDERICK J. GOGLIA
ARCHITECT, NCARB, RDI
1950 CRAIG ROAD, SUITE 300
ST. LOUIS, MO 63146
PH. (314) 415-2400 FAX (314) 415-2300
www.arcv.com

CONSULTANTS

ARCHITECTURAL SEAL

DATE ISSUE

	DATE	REVISION	NAME
1	04/18/17	RE-REVIEW	TMG
	04/07/17	PERMIT / OWNER	

PROJECT NAME / LOCATION

five BELOW
FAYETTEVILLE PAVILION
110 PAVILION PARKWAY, SPACE 110A
FAYETTEVILLE, GA 30214

PROJECT INFORMATION

DATE: APRIL 07, 2017
PROJECT NO. 170238
DELIVERY TYPE: V-BOX

DRAWN: TMG
CHECKED: GSW

SHEET TITLE / NUMBER

REFLECTED CEILING PLAN

A2.0

Order Plans @ www.LDILine.com