

SILT FENCE SHALL BE CLEANED WHEN SEDIMENT REACHES 1/2 THE HEIGHT (14") OF THE FABRIC

SILT FENCE DETAIL
N.T.S.

ALL SILT FENCE FABRIC SHALL BE CADY INDUSTRIES, STYLE-CSF350 OR AN APPROVED EQUAL, A POLYPROPYLENE FILTER FABRIC

- NOTES:
1. MAINTAIN CONSTRUCTION EXIT SO AS TO PREVENT TRACKING OR FLOW OF MUD ONTO ADJACENT ROADWAY. CLEAN AND/OR TOP DRESS WITH STONE AS NEEDED.
 2. WHERE THE CONSTRUCTION EXIT SLOPES TOWARD THE ADJACENT ROADWAY BY MORE THAN 2%, PROVIDE A 6" HIGH DIVERSION RIDGE WITH 3:1 SIDE SLOPES APPROXIMATELY 15 FEET ALONG THE ROAD.
 3. IF NEEDED, INSTALL A WHEEL WASHING STATION TO KEEP EXISTING ROAD CLEAN AND FREE OF SEDIMENT.
 4. IF A WHEEL WASHING STATION IS REQUIRED, PROVIDE POSITIVE DRAINAGE TO AN APPROVED SEDIMENT CONTROL DEVICE.

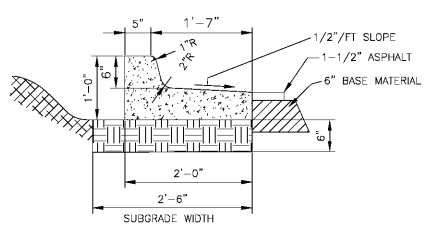
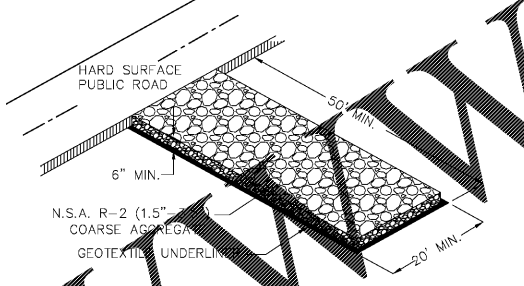

1. PLACE EXPANSION JOINTS EVERY 200', AT ALL RADIUS POINTS AND AT EACH TRAP LOCATION.
2. PLACE CONTRACTION JOINTS EVERY 10'.
3. SUBGRADE MATERIAL SHALL BE COMPACTED TO 95% OF THEORETICAL DRY DENSITY BEFORE PLACING CONCRETE.
4. SUBGRADE TO MEET GDOT CONSTRUCTION SPECIFICATIONS.

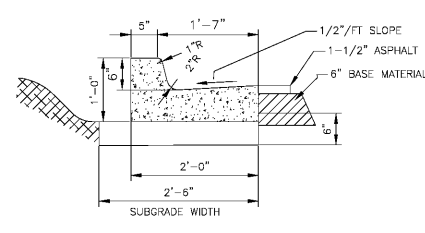

1. PLACE EXPANSION JOINTS EVERY 200', AT ALL RADIUS POINTS AND AT EACH TRAP LOCATION.
2. PLACE CONTRACTION JOINTS EVERY 10'.
3. SUBGRADE MATERIAL SHALL BE COMPACTED TO 95% OF THEORETICAL DRY DENSITY BEFORE PLACING CONCRETE.
4. SUBGRADE TO MEET GDOT CONSTRUCTION SPECIFICATIONS.

GEORGIA UNIFORM CODING SYSTEM
SOIL EROSION & SEDIMENT CONTROL PRACTICES

STRUCTURAL BEST MANAGEMENT PRACTICES

CODE	PRACTICE	DETAIL	MAP	DEFINITION
Co	CONSTRUCTION EXIT		Co (LABEL)	A STONE-STABILIZED PAD LOCATED AT ANY POINT WHERE TRAFFIC WILL BE LEAVING A CONSTRUCTION SITE TO A PUBLIC RIGHT-OF-WAY, STREET, ALLEY, SIDEWALK, OR PARKING AREA.
Sd1	SEDIMENT BARRIER		Sd1 (NO SCALE TYPE)	A TEMPORARY STRUCTURE MADE OF SILT FENCE SUPPORTED BY STEEL OR WOOD POSTS, SANDBAGS, STRAW BALES OR OTHER FILTERING.
St	STORM DRAIN OUTLET PROTECTION		St (LABEL)	PAVING AND/OR WRAPPED CHANNEL SECTION PLACED AT LOW POINT OF DRAIN

VEGETATIVE BEST MANAGEMENT PRACTICES

CODE	PRACTICE	DETAIL	MAP	DEFINITION
Bf	CONSTRUCTION EXIT		Bf (LABEL)	AN UNDISTURBED OR PLANTED VEGETATIVE STRIP AROUND A SITE OR BORDERING A STREAM
Ds1	DISTURBED AREA STABILIZATION (WITH MULCHING ONLY)		Ds1	A TEMPORARY COVER OF PLANT RESIDUES APPLIED TO THE SOIL SURFACE FOR A PERIOD OF SIX MONTHS OR LESS WHEN SEEDING IS NOT PRACTICAL.
Ds2	DISTURBED AREA STABILIZATION (WITH TEMPORARY SEEDING)		Ds2	A TEMPORARY VEGETATIVE COVER WITH FAST GROWING SEEDING FOR UP TO A TWELVE MONTH PERIOD OR UNTIL PERMANENT VEGETATION IS ESTABLISHED.
Ds3	DISTURBED AREA STABILIZATION (WITH PERMANENT VEGETATION)		Ds3	A PERMANENT VEGETATIVE COVER USING GRASSES, TREES, SHRUBS OR LEGUMES ON HIGHLY ERODIBLE OR CRITICALLY ERODED LANDS.



MOORE AND ASSOCIATES
ENGINEERING AND CONSULTING, INC.
1009 East Avenue
North Augusta, South Carolina 29841
(803) 279-7799 / FAX (803) 279-3646
www.mooreandassociates.com

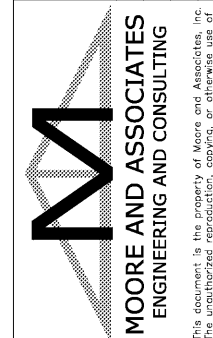

MOORE AND ASSOCIATES
ENGINEERING AND CONSULTING

This document is the property of Moore and Associates, Inc. and is to be used only for the project and site identified herein. This document is strictly prohibited and any infringement thereupon may be subject to legal action.

EXPRESS OIL CHANGE BUILDING
4342 WASHINGTON RD, EVANS GA 30809

MISCELLANEOUS DETAILS

SCALE: NONE
DRAWN BY: MST
CHECKED BY: MST
DATE: 12/6/2016
M&A JOB NO. 16213C

SHEET NO.

C-105

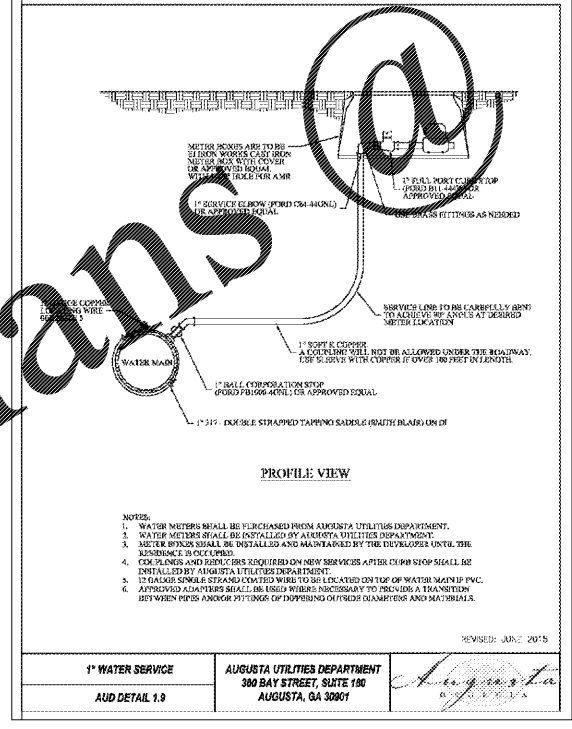
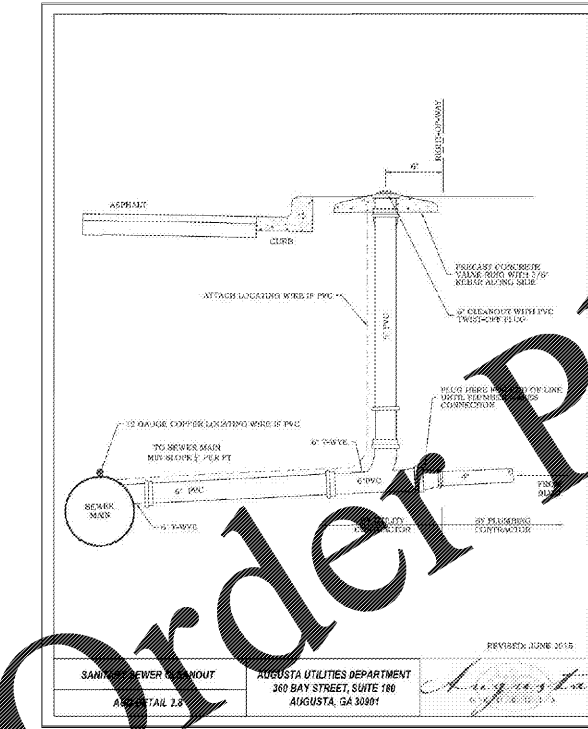

TYPICAL 3/4" AND 1" WATER SERVICE LINE AND METER BOX DETAIL
NO SCALE

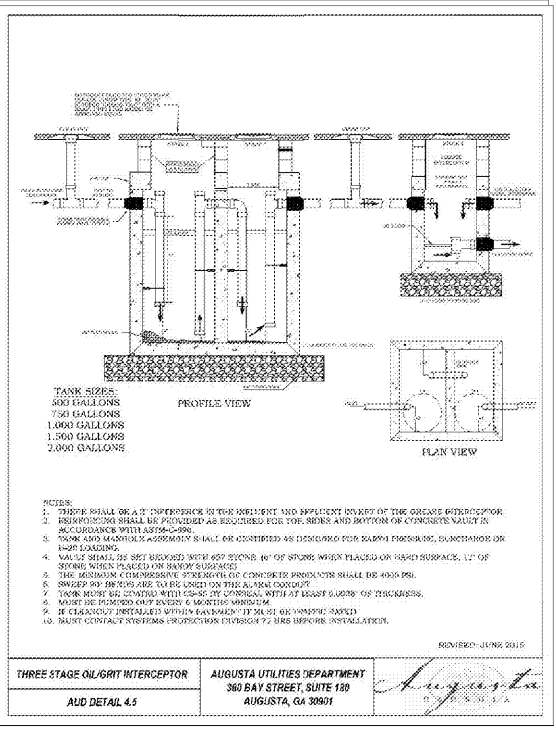
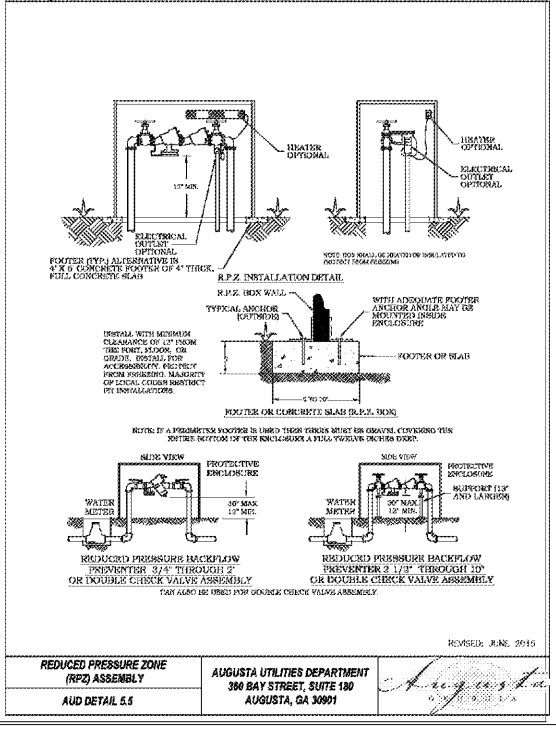

Order Plans

Order Plans

Order Plans

Order Plans