

EXPRESS OIL CHANGE & TIRE ENGINEER STANDARDS - EXTERIOR

EXTERIOR

RED BRICK

Use heavy glaze bricks for a rich, dark red color. The bricks should be laid in a running bond pattern. The mortar joints should be finished with a light-colored mortar. The mortar joints should be finished with a light-colored mortar.



PAINTED GRAY BRICK

Painted gray bricks should be used for a modern, clean look. The bricks should be laid in a running bond pattern. The mortar joints should be finished with a light-colored mortar. The mortar joints should be finished with a light-colored mortar.

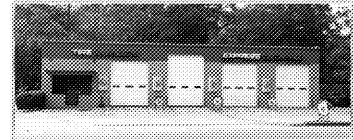

EXTERIOR

EOC & TE SIGN FOR PEAK BUILDINGS



EXTERIOR

CUSTOM LIGHTBAR

The custom lightbar should be used for a modern, clean look. The lightbar should be installed above the entrance. The lightbar should be installed above the entrance.



CHANNEL LETTERS

Channel letters should be used for a modern, clean look. The channel letters should be installed above the entrance. The channel letters should be installed above the entrance.

FONT

Use a clean, sans-serif font for all signage.

LETTERING FOR FRONT BUILDING
 10 MINUTE OIL CHANGE
 FULL SERVICE AUTO CARE
 TIRE CENTER

LETTERING FOR BACK BUILDINGS
 TIRE ALIGNMENT ROTATE & BALANCE
 OILCHANGES A/C SERVICE

EXTERIOR

AWNING

Awnings should be used for a modern, clean look. The awnings should be installed above the entrance. The awnings should be installed above the entrance.

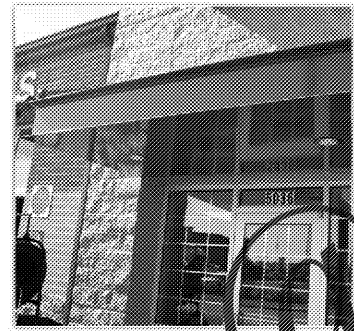

BRANDED SIGN

Branded signs should be used for a modern, clean look. The branded signs should be installed above the entrance. The branded signs should be installed above the entrance.

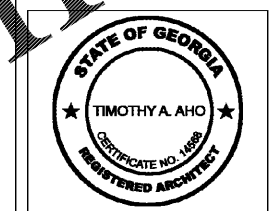

Express Oil Change & Tire Engineers
 Single Building - Right Hand Oil Change
 Augusta, Georgia

FINAL

No.	Description	Date

© 2017 Aho Architects, LLC. All Rights Reserved.

EOC Standards - Exterior

Project number	16031
Date	04/04/2017
Drawn by	ARC
Checked by	TAA
G300	
Scale	

Order Plans @

WWW.WALDII.COM