

**KEY NOTES**

- ① DUCT DETECTORS MOUNTED IN SUPPLY AND RETURN OF AH-1. DUCT DETECTORS PROVIDED WITH UNIT AND MOUNTED BY MECHANICAL CONTRACTOR. COORDINATE EXACT LOCATION WITH MECHANICAL CONTRACTOR FOR WIRING OF DEVICES.
- ② SECURITY KEYPAD - FIELD SELECTED BY OPERATIONS/FACILITIES. COORDINATE REQUIREMENTS WITH SECURITY VENDOR.
- ③ SMOKE DETECTOR SHALL BE WALL-MOUNTED AT HIGH POINT OF ROOF IN THESE LOCATIONS. DEVICES SHALL BE MOUNTED WITH NO MORE THAN 12" FROM CEILING TO TOP OF DEVICE.
- ④ FA PULL STATION SHALL BE MOUNTED BELOW FA CORN STROBE DEVICE IN THIS LOCATION AND ALIGNED CENTER.
- ⑤ LOBBY SMOKE DETECTORS SHALL BE WALL MOUNTED WITH NO MORE THAN 12" FROM CEILING TO TOP OF DEVICE. VERTICALLY ALIGN SMOKE DETECTORS WITH OTHER WALL MOUNTED DEVICES AND COORDINATE LOCATION WITH ARCHITECT PRIOR TO ROUGH-IN.
- ⑥ SMOKE DETECTOR IN RECEPTION SHALL BE WALL-MOUNTED AT OFFIT. COORDINATE EXACT LOCATION WITH ARCHITECT PRIOR TO ROUGH-IN.

**GENERAL NOTES**

1. COORDINATE CAMERA LOCATIONS WITH OWNER AND SECURITY CONSULTANT.
2. COORDINATE ALL CEILING MOUNTED DEVICE AND FIXTURE LOCATIONS WITH ATTIC ACCESS.
3. ALL CEILING MOUNTED DEVICES SHALL BE CENTERED IN CEILING TILE. NO DEVICES SHALL BE MOUNTED IN GYP. CEILING.

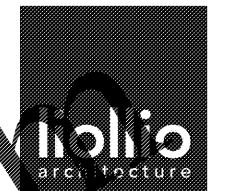

147 Wappoo Creek Drive Suite 400  
Charleston, SC 29412  
P 843.762.2222

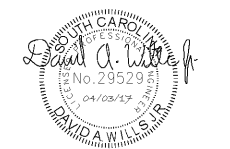

Revision Date	Description

Town of James Island  
**James Island Town Hall**  
1122/1126 Dills Bluff Road  
Charleston, SC.

Project Number:	15169-00
Checked By:	DAW
Drawn By:	MCG
Date:	04/03/17
Scale:	1/8" = 1'-0"

**E103**  
**FIRST FLOOR SYSTEMS PLAN**

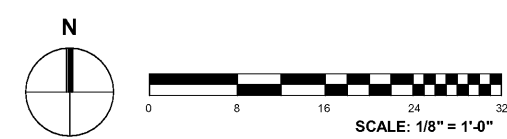

**1** FIRST FLOOR SYSTEMS PLAN  
E103 SCALE: 1/8" = 1'-0"

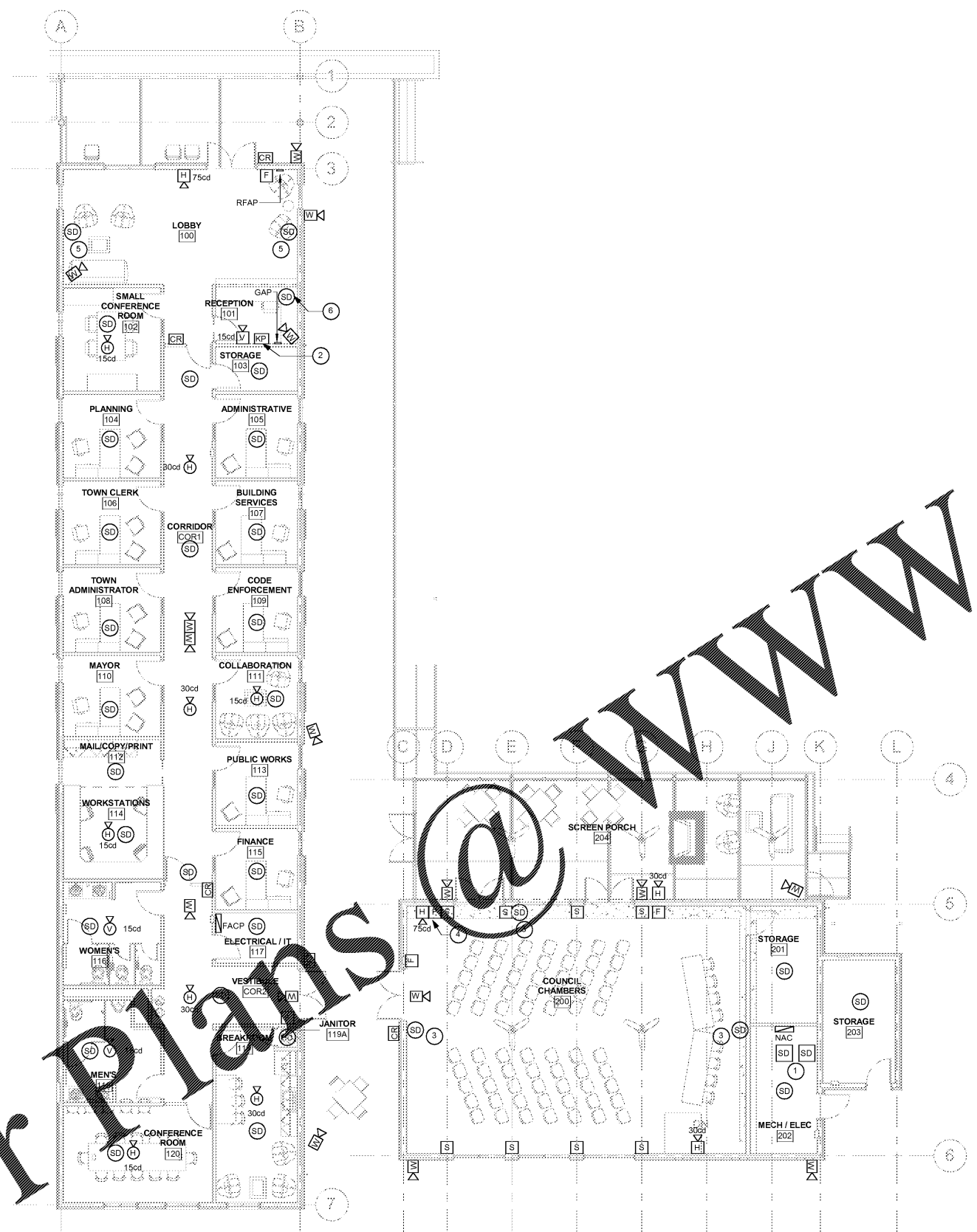

Order Plans @

WWW.LIOLLOARCHITECTURE.COM