

**KEY NOTES**

- ① REMOVABLE WATER COOLER PANEL TO PROVIDE ACCESS FOR CLEANOUT IN PLUMBING CHASE.
- ② WALL CLEANOUT UNDER BATHROOM VANITY.



147 Wappoo Creek Drive Suite 400  
Charleston, SC 29412  
P 843.762.2222



**GENERAL NOTES**

- 1. WHERE PIPE SIZE IS NOT SHOWN, REFER TO FIXTURE SCHEDULE OR EQUIPMENT INSTALLATION MANUAL FOR CONNECTION SIZE.
- 2. PROVIDE TRAP PRIMER CONNECTION ON ALL FLOOR DRAINS.
- 3. ALL VENT PIPING IS DRAWN DIAGRAMATICALLY FOR CLARITY. COORDINATE INSTALLATION OF VENT PIPING WITH OTHER TRADES.

Revision Date	Description

Town of James Island  
**James Island Town Hall**  
1122/1126 Dills Bluff Road  
Charleston, SC.

Project Number:	15169-00
Checked By:	MAU
Drawn By:	EAG
Date:	4/3/2017
Scale:	1/8" = 1'-0"

**P102**  
**SANITARY & VENT PLAN**

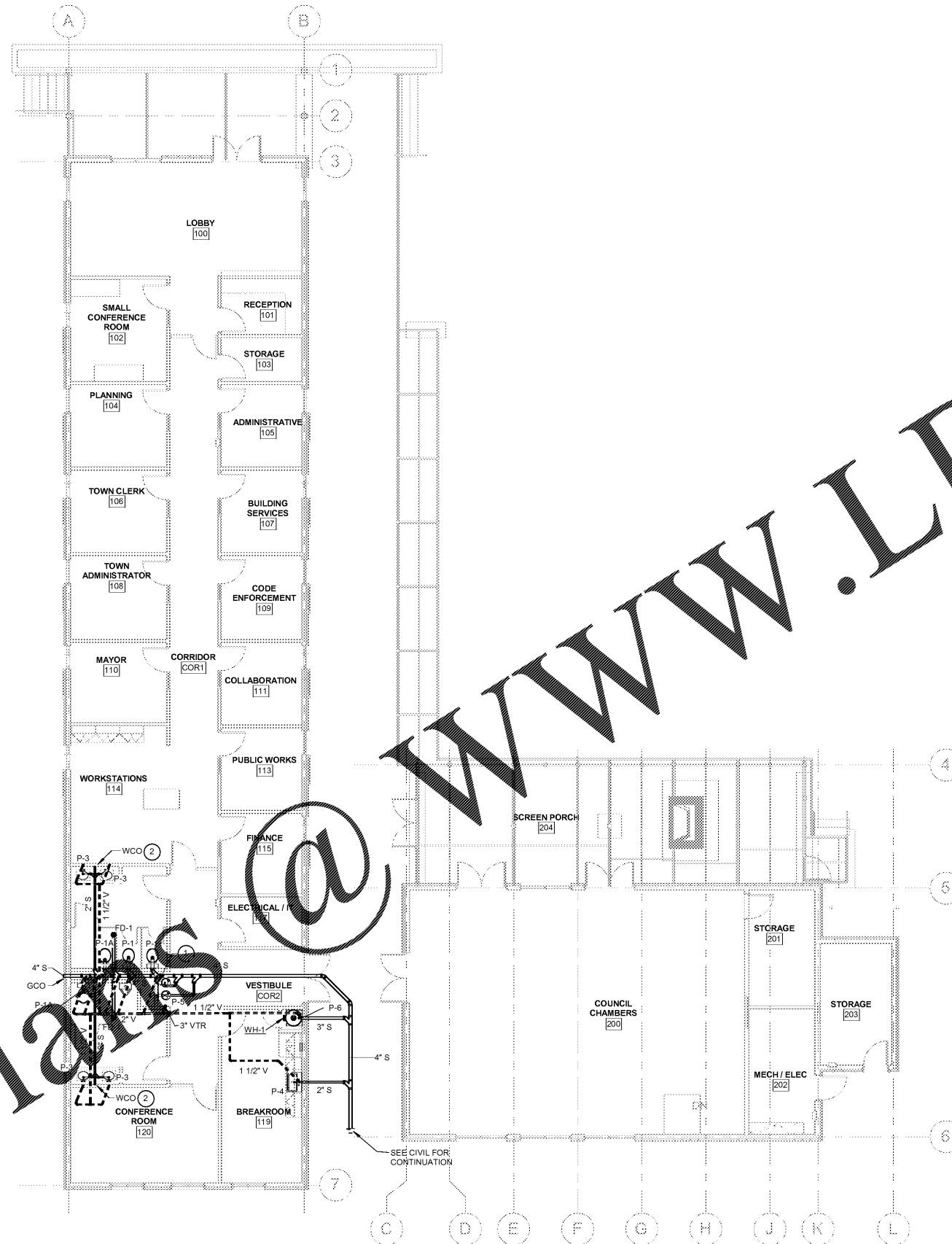
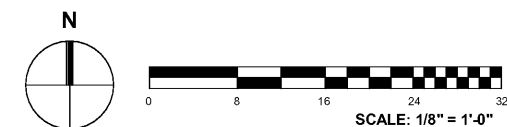

1 SANITARY & VENT PLAN  
P102 SCALE: 1/8" = 1'-0"

Order Plans @

WWW.LDILine.com