

GRAPHIC SYMBOLS

CONSTRUCTION

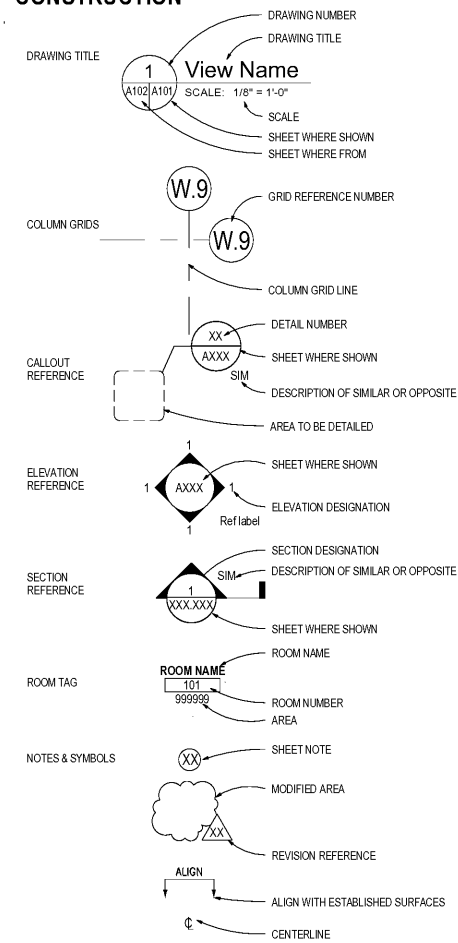

CONSTRUCTION SIGN

- A SIGNAGE TEXT, COLORS, AND GRAPHICS SHALL BE COORDINATED WITH ARCHITECT PRIOR TO EXECUTION OF SIGN. ALL LETTERING AND GRAPHICS SHALL BE EXECUTED IN A PROFESSIONAL MANNER.
- B THE SIGN SHALL BE PLACED IN A LOCATION AMEANABLE TO PUBLIC VIEWING THAT IS APPROVED BY THE OWNER.
- C THE SIGN SHALL BE INSTALLED PRIOR TO COMMENCEMENT OF CONSTRUCTION AND BE MAINTAINED IN GOOD CONDITION THROUGHOUT THE FULL COURSE OF CONSTRUCTION.
- D THE SIGN SHALL BE REMOVED AND DISPOSED OF APPROPRIATELY AFTER SUBSTANTIAL COMPLETION.
- E ALL COLOR REFERENCES WILL BE PROVIDED IN CMYK VALUES AND SHALL NOT BE ALTERED IN ANY WAY. NO SCREENING WILL BE ALLOWED.
- F NO OTHER CONTRACTOR OR MATERIAL SUPPLIER SIGNS WILL BE ALLOWED ON THE PROJECT SITE SIGN.
- G SIGN TO BE SINGLE SIDED, DP ON DIBOND 3MM
- H TWO 4X4X8 PAINTED POSTS (BLACK)
- I SUBMIT CONSTRUCTION SIGN SHOP DRAWING FOR ARCHITECT REVIEW AND APPROVAL.
- J BASIS OF DESIGN: SPOT ON GRAPHIX, BETH GANCOS, COMMERCIAL.
- K ARCHITECT WILL PROVIDE AN INDESIGN FILE AND JPEG FOR HIGH RESOLUTION PRINTING.
- L CONSTRUCTION SIGN TO BE 4'-0" TALL BY 8'-0" WIDE.

GRAPHIC SYMBOLS

CONSTRUCTION

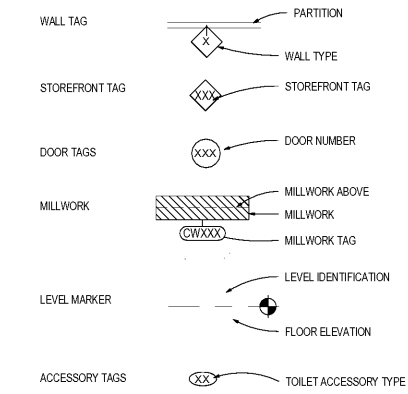

FINISH

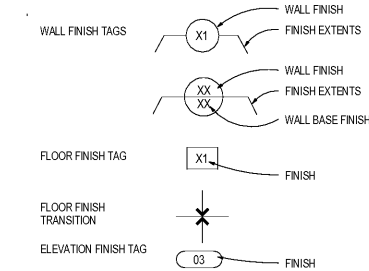

GRAPHIC SYMBOLS

SECTION INDICATIONS

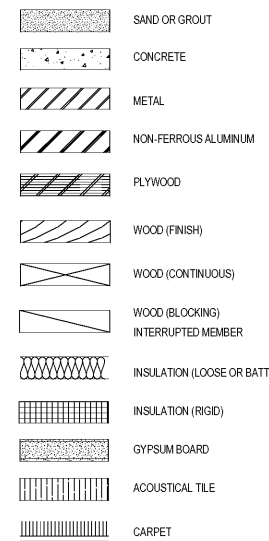

WALL TYPES

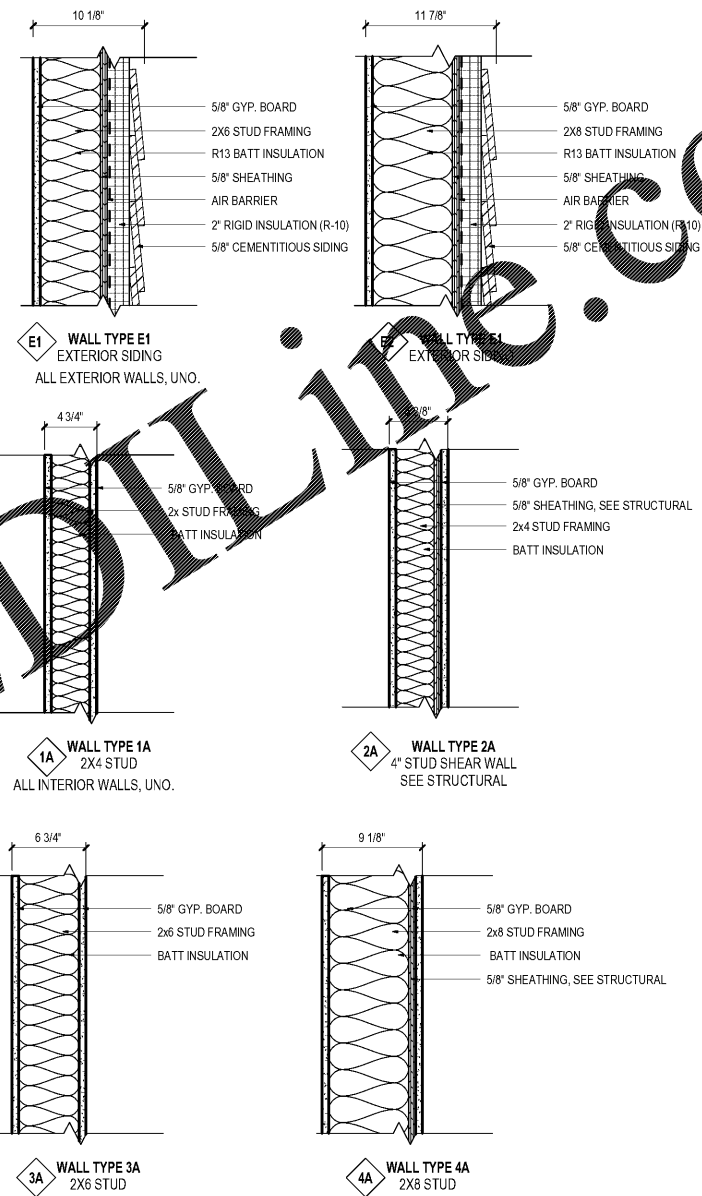

ROOF TYPES

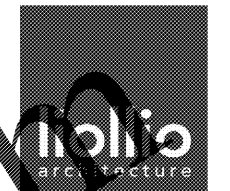
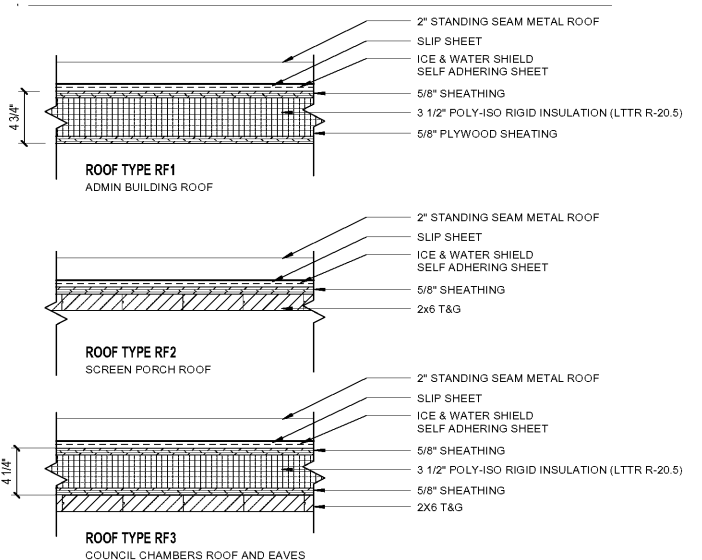

147 Wappoo Creek Drive
Suite 400
Charleston, SC 29412
P 843.762.2222

Revision	Date	Description

Town of James Island
TOWN HALL
1122 Dills Bluff Road
Charleston, SC 29412

Project Number:	15102
Checked By:	JGC
Drawn By:	EGB
Date:	04/03/17
Scale:	

A001
GRAPHIC SYMBOLS & ASSEMBLY TYPES

JAMES ISLAND TOWN HALL

TOWN OF JAMES ISLAND

liollo architecture

CONTRACTOR

COMING 2018