

**NOTES:**

1. SILT FENCE TO EXTEND AROUND ENTIRE PERIMETER OF STOCKPILE, OR IF STOCKPILE AREA IS LOCATED ON/NEAR A SLOPE THE SILT FENCE IS TO EXTEND ALONG CONTOURS OF THE DOWN-GRADIENT AREA.
2. IF STOCKPILE IS TO REMAIN FOR MORE THAN 14 DAYS, TEMPORARY STABILIZATION MEASURES MUST BE IMPLEMENTED.
3. SILT FENCE SHALL BE MAINTAINED UNTIL STOCKPILE AREA HAS EITHER BEEN REMOVED OR PERMANENTLY STABILIZED.
4. THE KEY TO FUNCTIONAL TEMPORARY STOCKPILE AREAS IS WEEKLY INSPECTIONS, ROUTINE MAINTENANCE, AND REGULAR SEDIMENT REMOVAL.

**(A) SCDHEC TEMPORARY STOCKPILE AREA**

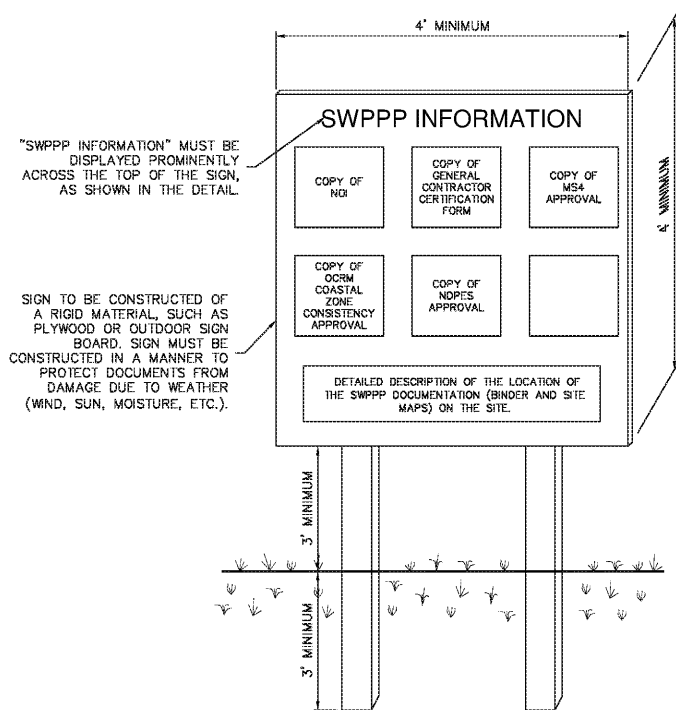

**NOTES:**

1. THE SWPPP INFORMATION SIGN MUST BE LOCATED IN A PROMINENT, PUBLICLY ACCESSIBLE LOCATION NEAR THE MAIN ENTRANCE OF THE SITE, SUCH THAT THE DOCUMENTATION CAN BE READ WITHOUT ACCESSING THE JOBSITE, BUT NOT OBSTRUCTING VIEWS AS TO CAUSE A TRAFFIC SAFETY HAZARD.
2. ALL POSTED DOCUMENTS MUST BE MAINTAINED IN A CLEARLY READABLE CONDITION AT ALL TIMES THROUGHOUT CONSTRUCTION AND UNTIL THE NOTICE OF ABANDONMENT (NOT) IS FILED FOR THE PERMIT.
3. ALL PAGES OF NOTICES OF INTENT AND PERMIT AUTHORIZATIONS MUST BE POSTED. THE CONTRACTOR MAY UTILIZE ACCESSIBLE WATERPROOF FOLDERS TO STORE THESE DOCUMENTS IF IT WILL BE DIFFICULT TO POST ALL PAGES INDIVIDUALLY.
4. CONTRACTOR SHALL POST OTHER STORMWATER AND/OR EROSION AND SEDIMENT CONTROL RELATED PERMITS ON THE SIGN AS REQUIRED BY THE GOVERNING AGENCIES.
5. SUBSEQUENT PERMIT MODIFICATION REQUESTS OR RENEWAL APPLICATIONS AND THEIR ASSOCIATED AUTHORIZATIONS OR RESPONSES SHALL BE POSTED ON THE SWPPP SIGN.
6. SIGN SHALL BE LOCATED OUTSIDE OF PUBLIC RIGHT-OF-WAY AND EASEMENTS UNLESS APPROVED BY THE GOVERNING AGENCY.
7. CONTRACTOR IS RESPONSIBLE FOR ENSURING STABILITY OF THE SWPPP INFORMATION SIGN.

**(B) SWPPP SIGN**

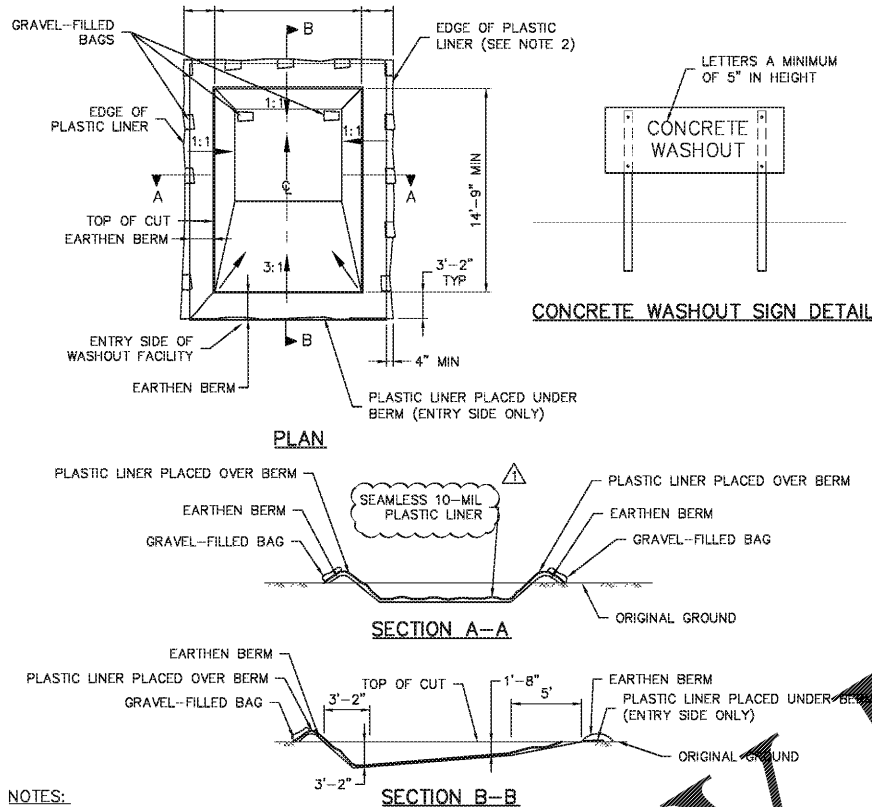

**NOTES:**

1. ACTUAL LAYOUT DETERMINED IN FIELD.
2. INSTALL CONCRETE WASHOUT SIGN (24"x24", MINIMUM) WITHIN 30' OF THE TEMPORARY CONCRETE WASHOUT FACILITY.
3. TEMPORARY WASHOUT AREA MUST BE AT LEAST 50' FROM A STORM DRAIN, CREEK BANK, OR PERIMETER CONTROL.
4. CLEAN OUT CONCRETE WASHOUT AREA WHEN 50% FULL.
5. THE KEY TO FUNCTIONAL CONCRETE WASHOUTS IS WEEKLY INSPECTIONS, ROUTINE MAINTENANCE, AND REGULAR CLEAN OUT.
6. SILT FENCE SHALL BE INSTALLED AROUND PERIMETER OF CONCRETE WASHOUT AREA EXCEPT FOR THE SIDE UTILIZED FOR ACCESSING THE WASHOUT.
7. A ROCK CONSTRUCTION ENTRANCE MAY BE NECESSARY ALONG ONE SIDE OF THE WASHOUT TO PROVIDE VEHICLE ACCESS.

**(C) BELOW GRADE CONCRETE WASHOUT**

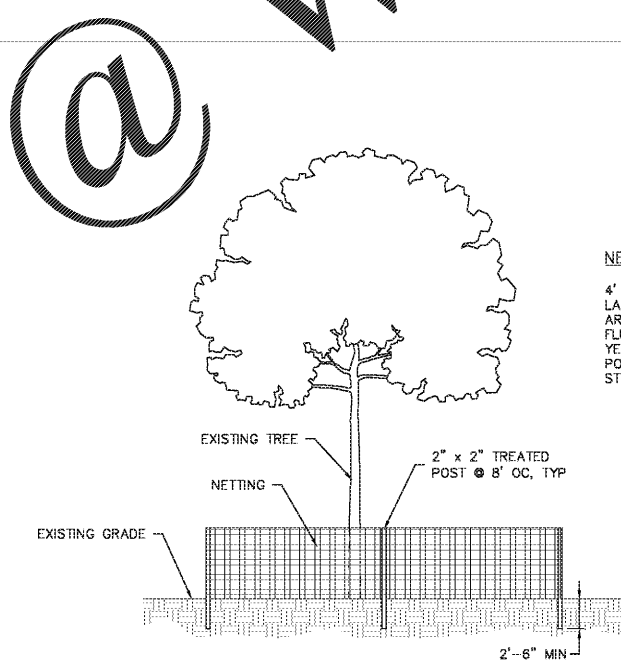

**(D) TREE BARRICADE DETAIL**

**NOTES:**

1. THE GENERAL CONTRACTOR IS REQUIRED TO, AT A MINIMUM, INITIATE SOIL STABILIZATION MEASURES IMMEDIATELY WHENEVER ANY CLEARING, GRADING, EXCAVATING OR OTHER EARTH DISTURBING ACTIVITIES HAVE PERMANENTLY CEASED ON ANY PORTION OF THE SITE, OR TEMPORARILY CEASED ON ANY PORTION OF THE SITE AND WILL NOT LIKELY RESUME FOR A PERIOD EXCEEDING 14 CALENDAR DAYS. DIVERSION CHANNELS/DITCHES SHALL BE STABILIZED WITHIN 7 DAYS OF INSTALLATION.
2. THE GENERAL CONTRACTOR HAS 7 DAYS FROM INITIATION OF STABILIZATION TO COMPLETE SOIL PREPARATION, SEEDING, MULCHING, AND ANY OTHER REQUIRED ACTIVITIES RELATED TO THE PLANTING AND ESTABLISHMENT OF VEGETATION. THE GENERAL CONTRACTOR ALSO HAS 7 DAYS FROM INITIATION OF STABILIZATION TO COMPLETELY INSTALL NON-VEGETATED MEASURES, IF UTILIZED.
3. ALL DISTURBED AREAS MUST BE STABILIZED TEMPORARILY WITH THE USE OF FAST-GERMINATING ANNUAL GRASS/GRAIN VARIETIES APPROPRIATE FOR SITE SOIL AND CLIMATE CONDITIONS. MULCH IS REQUIRED FOR ALL SEEDING APPLICATIONS, AND ALL MULCH APPLICATIONS MUST INCLUDE A STABLE FORM OF MULCH ANCHORING TO MINIMIZE MOVEMENT OF MULCH BY WIND OR WATER.

SCDHEC PERMANENT SEEDING - COASTAL													
SPECIES	LBS/AC	MONTHS											
		JAN	FEB	MAR	APR	MAY	JUN	JUL	AUG	SEP	OCT	NOV	DEC
SANDY, DROUGHTY SITES													
BROWNTOP MILLET	10												
BAHAGRASS	40												
BROWNTOP MILLET	10												
RYE GRASS	30												
SERICEA LESPEDeza	40												
BROWNTOP MILLET	10												
ATLANTIC COASTAL PANGRASS	15												
BROWNTOP MILLET	10												
SWITCHGRASS (ALAMO)	P.L.S												
LITTLE BLUESTEM	20												
SERICEA LESPEDeza	P.L.S												
BROWNTOP MILLET	10												
WINTERGRASS	10												
WELL DRAINED, CLAYEY/LOAMEY SITES													
BROWNTOP MILLET	10												
RYE GRASS	50												
CELRAGON	5												
BROWNTOP MILLET	10												
SERICEA LESPEDeza	20												
BROWNTOP MILLET	10												
STIMULIA	10												
SERICEA LESPEDeza	40												
BROWNTOP MILLET	10												
SERICEA LESPEDeza	15												
(ANNUAL)	10												
BROWNTOP MILLET	10												
BAHAGRASS	20												
SERICEA LESPEDeza	40												
BROWNTOP MILLET	10												
WINTERGRASS	10												
LITTLE BLUESTEM	P.L.S												
RYEGRASS	P.L.S												

SCDHEC TEMPORARY SEEDING - COASTAL													
SPECIES	LBS/AC	MONTHS											
		JAN	FEB	MAR	APR	MAY	JUN	JUL	AUG	SEP	OCT	NOV	DEC
SANDY, DROUGHTY SITES													
BROWNTOP MILLET	40												
RYE GRASS	50												
RYEGRASS	50												
WELL DRAINED, CLAYEY/LOAMEY SITES													
BROWNTOP MILLET OR JAPANESE MILLET	40												
RYE GRASS OR OATS	50												
RYEGRASS	50												

**SEEDING PREPARATION:**

1. TILL AREA TO BE SEEDING TO A DEPTH OF 4".
2. APPLY 10-10-10 FERTILIZER AT A RATE OF 11.5 POUNDS PER 1,000 SQUARE FEET.
3. THE FERTILIZER SHALL BE WORKED INTO THE TOP 4 INCHES OF SOIL PRIOR TO SEEDING.

**STRAW MULCH:**

1. APPLY STRAW MULCH BY HAND OR MACHINE AT A RATE OF 1.5-2.0 TONS PER ACRE (90 POUNDS PER 1,000 SF) THEN TACKED WITH EMULSIFIED ASPHALT.

4. ALTERNATIVE STABILIZATION MEASURES TO SEEDING, SUCH AS ANCHORED MULCH APPLICATION (WITHOUT SEEDING), MAY BE UTILIZED DURING PERIODS WHEN VEGETATIVE GROWTH IS UNLIKELY (E.G. WINTER MONTHS).
5. IT IS NOT ACCEPTABLE TO ALLOW BARE SOIL TO REMAIN EXPOSED AT ANY TIME DURING THE YEAR, REGARDLESS OF WEATHER/TEMPERATURE/SITE CONDITIONS.
6. ALTERNATIVE STABILIZATION MEASURES INCLUDE, BUT ARE NOT LIMITED TO: ANCHORED STRAW/HAY MULCH, WOOD CELLULOSE FIBER MULCH, SPRAY-ON SOIL GLUES/BINDERS, AND ROLLED EROSION CONTROL PRODUCTS.
7. ALL ROLLED EROSION CONTROL PRODUCTS SHALL HAVE CURRENT QDOR(TM) STATUS ISSUED BY THE EROSION CONTROL TECHNOLOGY COUNCIL (ECTC) PLUS ANY STATE OR AGENCY-SPECIFIC REQUIREMENTS. EVIDENCE OF QDOR(TM) APPROVAL SHALL ACCOMPANY THE PRODUCT SHIPPED TO THE JOBSITE FOR READY IDENTIFICATION BY THE CONTRACTOR OR AGENCY INSPECTOR.
8. ROLLED EROSION CONTROL PRODUCTS (NETS, BLANKETS, TURF REINFORCED MATES) AND VEGETATED AREAS NOT MEETING REQUIRED VEGETATIVE DENSITIES FOR FINAL STABILIZATION MUST BE INSPECTED DAILY. RILLING, RUTTING AND OTHER SIGNS OF EROSION INDICATE THE SPECIFIED EROSION CONTROL DEVICE IS NOT FUNCTIONING OR INSTALLED PROPERLY AND/OR ADDITIONAL EROSION CONTROL DEVICES ARE WARRANTED.

**(E) SCDHEC TEMPORARY AND PERMANENT SEEDING/VEGETATION NOTES**

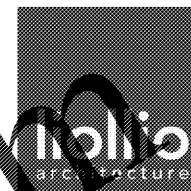

147 Wappoo Creek Drive  
Suite 400  
Charleston, SC 29412

P 843.762.2222



ENGINEERING SPECIALISTS

1221 WILSONS BLVD. SUITE 100  
CHARLESTON, SC 29405  
843-566-0161  
fax 843-566-0162

AGE 081000070001-010

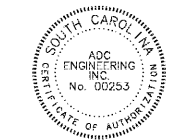

Revision Date	Description
04/03/2017	SCDOT & 100% QAQC

Town of James Island  
**TOWN HALL**

Dills Bluff Road  
Charleston, SC 29412

Project Number:	15102/ADC15304
Checked By:	CBC
Drawn By:	JMC
Date:	01/23/17
Scale:	NOT TO SCALE

**C711**  
SWPPP Details

Order Plans @ WWW.Liofio.com