

147 Wappoo Creek Drive
Suite 400
Charleston, SC 29412

P 843.762.2222



ENGINEERING SPECIALISTS
1015 BUSINESS CENTER DRIVE
1224 WILMINGTON ROAD
HARRISBURG, SC 29110
843-566-0161
fax 843-566-0162
ACCEPTED PERMIT NO. 1-086



Revision Date	Description
04/03/2017	SCDOT & 100% QAQC

Town of James Island
TOWN HALL

Dills Bluff Road
Charleston, SC 29412

Project Number:	15102/ADC15304
Checked By:	CBC
Drawn By:	JMC
Date:	01/23/17
Scale:	1" = 20'

C701
SWPPP Plan -
Intermediate
Phase

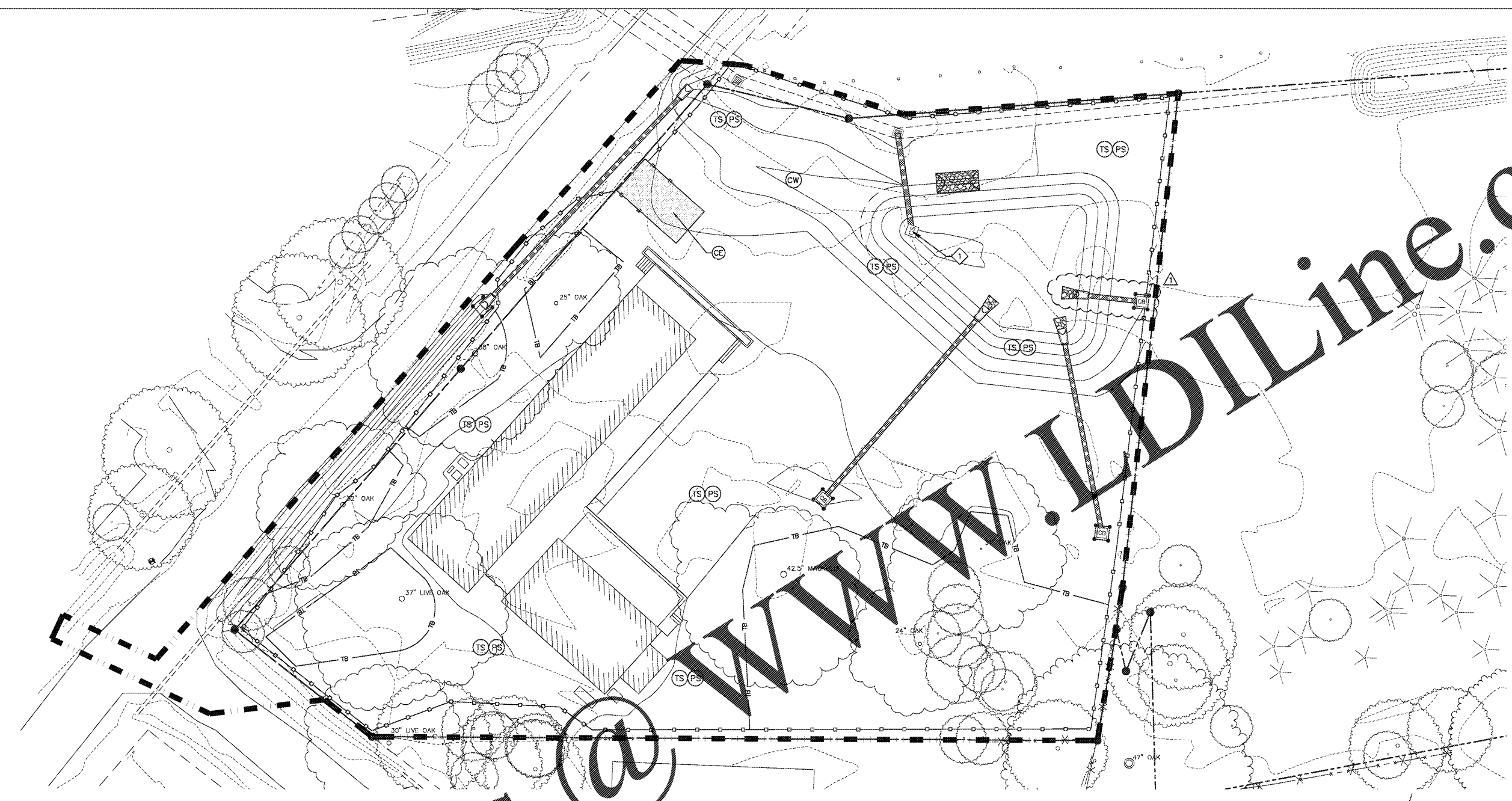

GENERAL NOTES:

- SEE SHEET C001 FOR CIVIL NOTES AND ABBREVIATIONS.
- CONTRACTOR IS RESPONSIBLE FOR ALL WORK SHOWN, UNLESS SPECIFICALLY INDICATED OTHERWISE.
- CONTRACTOR SHALL VISIT THE SITE PRIOR TO BIDDING TO DETERMINE THE EXTENT OF THE PROJECT.
- CONTRACTOR SHALL CONTACT PALMETTO UTILITY LOCATION SERVICE AT 1-888-721-7877 PRIOR TO ANY WORK. CONTRACTOR IS RESPONSIBLE FOR FIELD LOCATING AND PROTECTING ALL UTILITIES. CONTACT THE ENGINEER IN THE EVENT THAT UTILITIES CONFlict WITH NEW FACILITIES.
- ALL PROJECT STAKEOUT SHALL BE PERFORMED BY A REGISTERED LAND SURVEYOR TO BE PAID FOR BY THE CONTRACTOR. FOR STAKEOUT, DO NOT RELY SOLELY ON THE PHYSICAL SCALE AS SHOWN IN DRAWINGS. REFER TO THE GIVEN DIMENSIONS, SYMBOL LEGEND, KEYNOTES, AND REFERENCED DETAILS FOR CORRECT STAKEOUT.
- ALL CONTRACTORS/SUBCONTRACTORS PERSONNEL WILL BE ENGAGED IN LAND DISTURBING ACTIVITIES SHALL COMPLY WITH ALL EROSION CONTROL AND SWPPP POLLUTION PREVENTION REQUIREMENTS CONTAINED THROUGHOUT THE DRAWINGS, SPECIFICATIONS AND PERMITS.

CIVIL LEGEND - EROSION CONTROL

- TEMPORARY SEEDING - INSTALL IAW DETAIL E/C711.
- PERMANENT SEEDING - INSTALL IAW DETAIL E/C711.
- SILT FENCE - INSTALL IAW DETAIL B/C710.
- RIP RAP APRON - INSTALL IAW DETAIL C/C710.
- INLET PROTECTION - INSTALL IAW DETAIL B/C712.
- CONSTRUCTION ENTRANCE - INSTALL IAW DETAIL A/C710.
- CONCRETE WASHOUT - INSTALL IAW DETAIL C/C711.

KEYNOTES:

- INSTALL 2" FAIRCLOTH SKIMMER IAW A/C712. MAINTAIN UNTIL ALL AREAS STABILIZED.

INTERMEDIATE PHASE LAND DISTURBANCE/SWPPP SEQUENCE OF CONSTRUCTION NOTES:

- CONDUCT REMAINING CLEARING, TIMBERING AND DEMOLITION ACTIVITIES AS SHOWN ON THE PLANS.
- INSTALL INLET PROTECTION AS SHOWN ON THE PLANS.
- STABILIZE WITH TEMPORARY SEEDING IMMEDIATELY IAW DETAILS.
- CONDUCT MASS GRADING AS SHOWN.
- ADJUST AND STABILIZE SILT FENCE AND SEDIMENT BASINS AS SITE IS BROUGHT TO ROUGH GRADE.
- INSTALL BUILDING PAD AS SHOWN AND CERTIFY TO OWNER.
- INSTALL CONTRACTOR LAYDOWN AREA AND CONCRETE WASH OUT AREA.
- BEGIN BUILDING CONSTRUCTION.
- TEMPORARILY SEED DISTURBED AREAS IAW THE PLANS, DETAILS AND THE CONSTRUCTION GENERAL PERMIT.
- MAINTAIN BEST MANAGEMENT PRACTICES THROUGH OUT CONSTRUCTION.
- COMPLETE INSPECTION REPORTS IAW CONSTRUCTION GENERAL PERMIT.

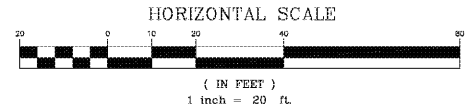

Order Plans @ www.lidline.com